

WOODLAWN PARK - M2441A2F-1

Total Area: **2609 Sq. Ft.**
Garage Area: **397 Sq. Ft.**
Garage Size: **2**
Stories: **2**
Bedrooms : **4**
Full Baths : **2**
Half Baths : **1**
Width : **39`-0"**
Depth : **51`-0"**
Height : **26`-6"**
Foundation : **Crawl Space**



WOODLAWN PARK - M2441A2F-1

MAIN FLOOR

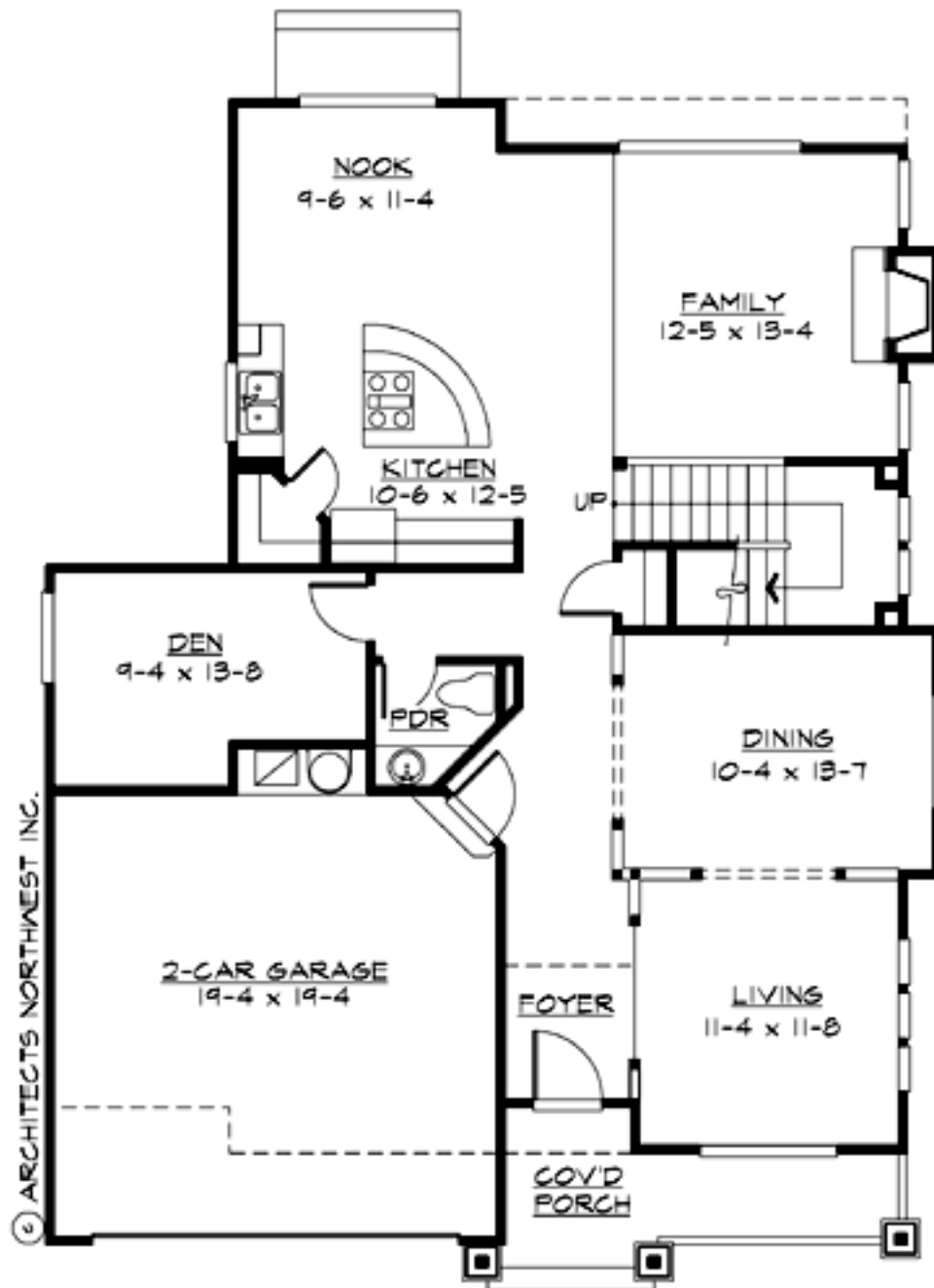

WOODLAWN PARK - M2441A2F-1

UPPER FLOOR

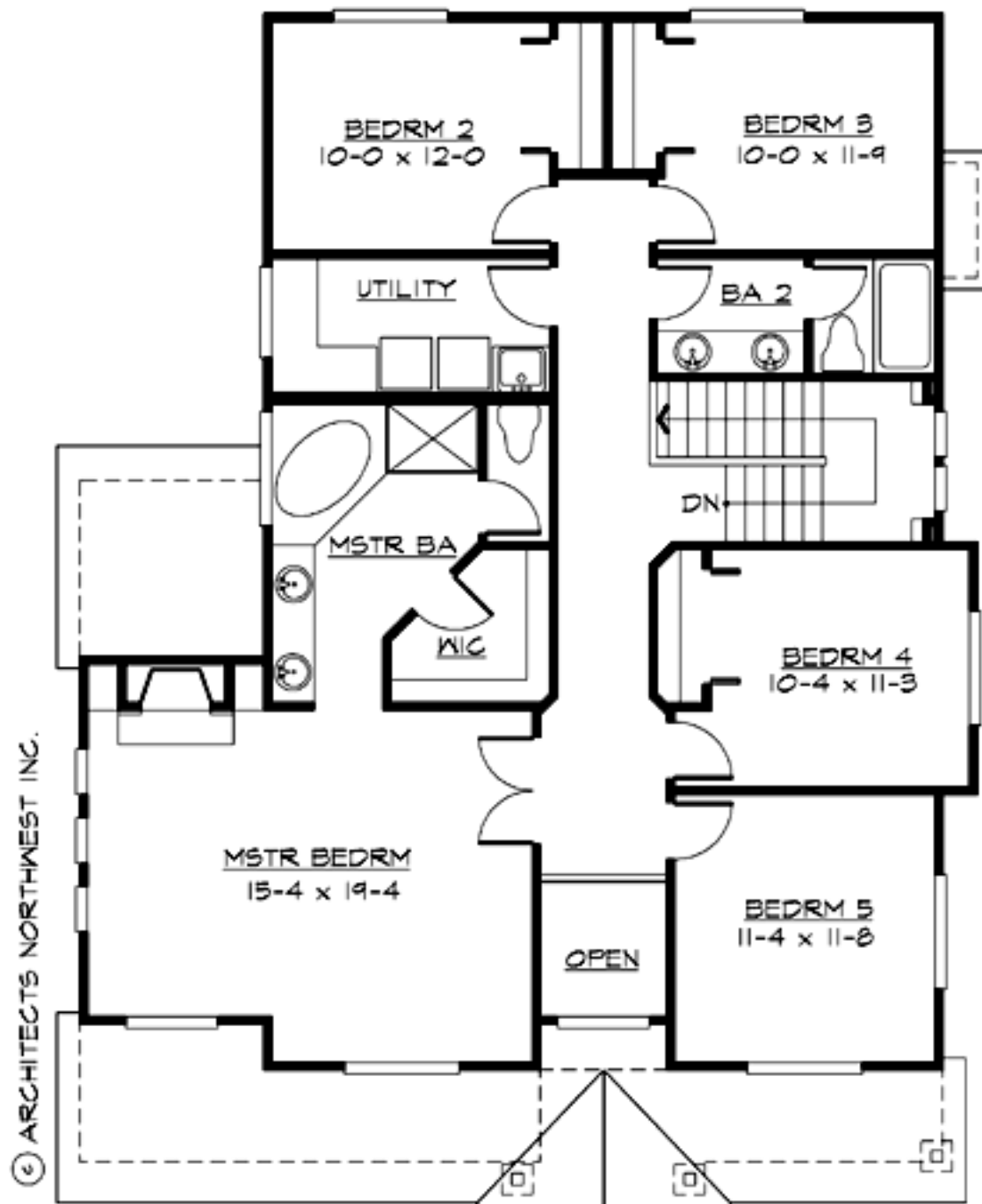

WOODLAWN PARK - M2441A2F-1

PLAN DETAILS

Area Summary

Total Area: **2609 Sq. Ft.**
Main Floor: **1221 Sq. Ft.**
Upper Floor: **1388 Sq. Ft.**
Garage Floor: **397 Sq. Ft.**

General Information

Stories: **2**
Width: **39'-0"**
Depth: **51'-0"**
Height: **26'-6"**

Architectural Style

Craftsman
Northwest
Traditional

Number of Rooms

Bedrooms: **4**
Full Baths: **2**
Half Baths: **1**

Garage

Garage Size: **2**
Garage Door Location: **Front**

Roof Pitches

Primary: **6:12**

Wall Heights

Main: **9'-0"**
Upper: **8'-0"**

Foundation Type

Crawl Space

Roof Framing

Trusses

Floor Load

Live (lbs): **40 PSF**
Dead (lbs): **10 PSF**

Roof Load

Live (lbs): **25 PSF**
Dead (lbs): **15 PSF**
Wind: **85 MPH**

Design Features

- Bonus Space @ & Upper Floor
- Den/Office
- Front Porch
- Great Room
- Laundry Room @ & Upper Floor
- Master Bedroom @ Upper Floor Front
- Craftsman House Plans
- Northwest Floor Plans
- Traditional House Plans
- Narrow Lot House Plans
- Small House Plans