

WOODLAND - M2823A2F-0

Total Area: **2823 Sq. Ft.**
Garage Area: **414 Sq. Ft.**
Garage Size: **2**
Stories: **2**
Bedrooms : **3**
Full Baths : **2**
Half Baths : **1**
Width : **40'-0"**
Depth : **62'-0"**
Height : **24'-0"**
Foundation : **Crawl Space**



WOODLAND - M2823A2F-0

MAIN FLOOR

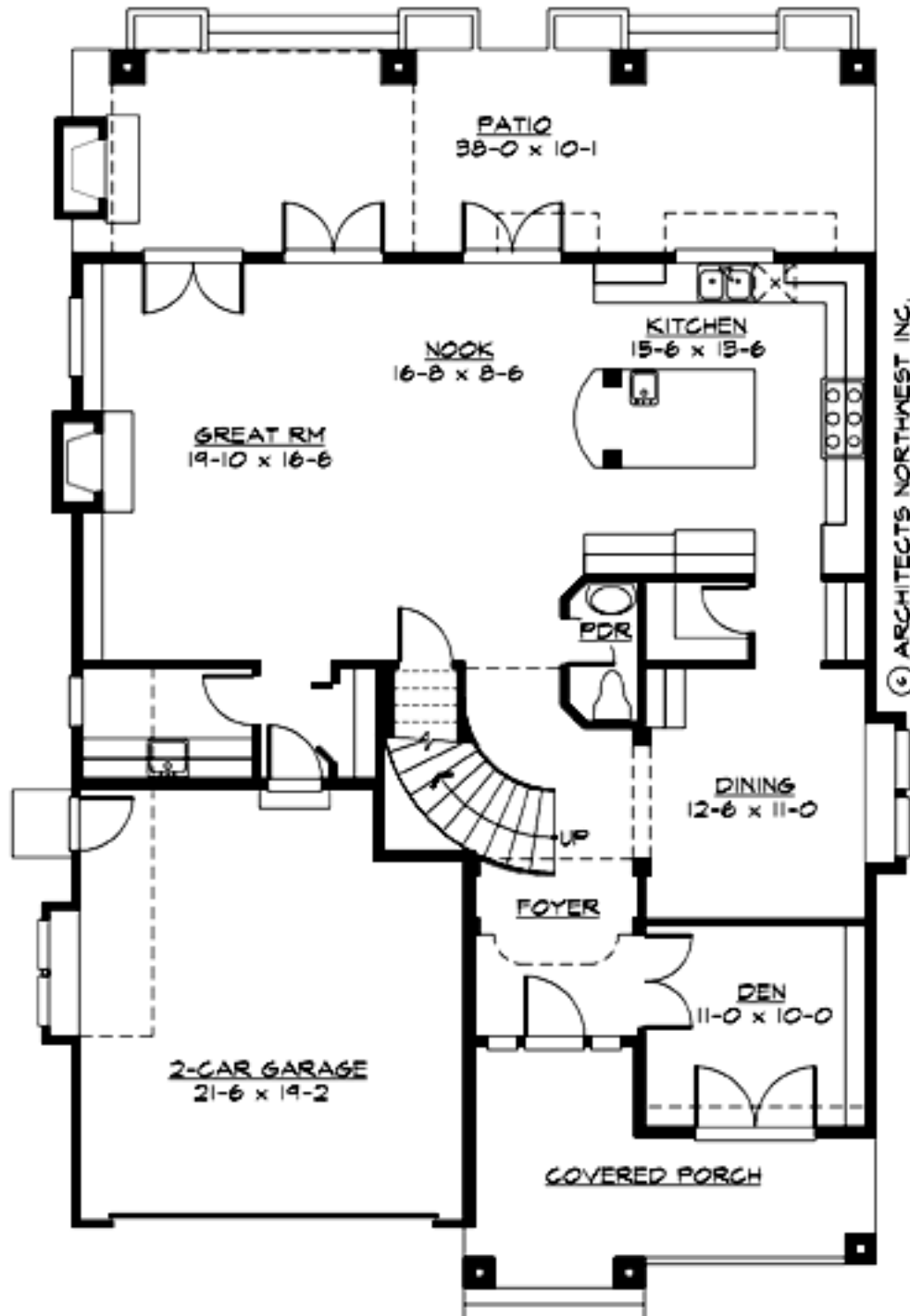

WOODLAND - M2823A2F-0

UPPER FLOOR

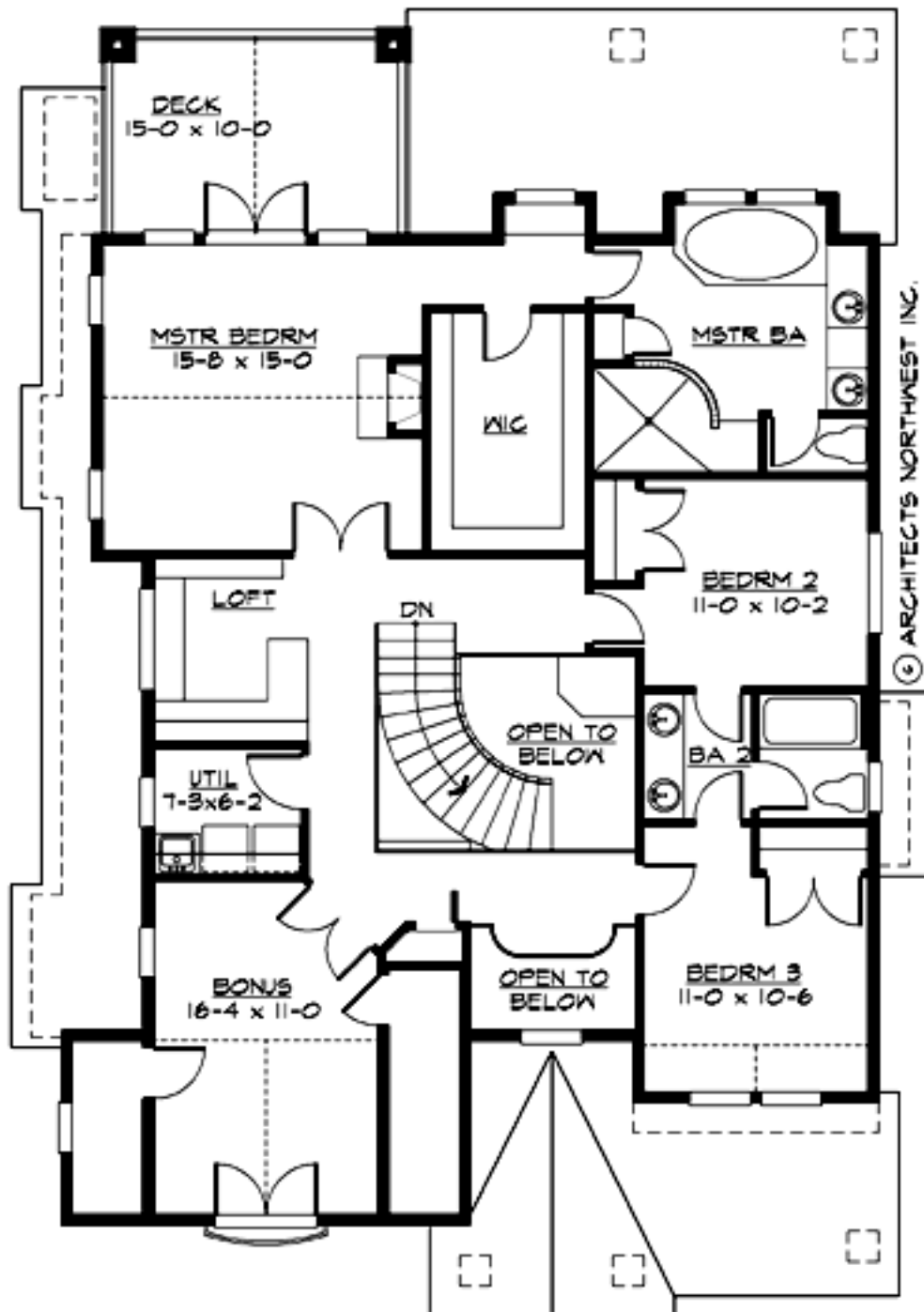

WOODLAND - M2823A2F-0

PLAN DETAILS

Area Summary

| | |
|---------------|---------------------|
| Total Area: | 2823 Sq. Ft. |
| Main Floor: | 1400 Sq. Ft. |
| Upper Floor: | 1423 Sq. Ft. |
| Garage Floor: | 414 Sq. Ft. |

General Information

| | |
|----------|---------------|
| Stories: | 2 |
| Width: | 40`-0" |
| Depth: | 62`-0" |
| Height: | 24`-0" |

Architectural Style

Hampton
Shingle
Traditional

Number of Rooms

| | |
|-------------|----------|
| Bedrooms: | 3 |
| Full Baths: | 2 |
| Half Baths: | 1 |

Garage

| | |
|-----------------------|--------------|
| Garage Size: | 2 |
| Garage Door Location: | Front |

Roof Pitches

| | |
|------------|-------------|
| Primary: | 8:12 |
| Secondary: | 9:12 |

Wall Heights

| | |
|--------|-------------|
| Main: | 9-0" |
| Upper: | 8-0" |

Foundation Type

Crawl Space

Roof Framing

Trusses

Floor Load

| | |
|-------------|---------------|
| Live (lbs): | 40 PSF |
| Dead (lbs): | 10 PSF |

Roof Load

| | |
|-------------|---------------|
| Live (lbs): | 25 PSF |
| Dead (lbs): | 15 PSF |
| Wind: | 85 MPH |

Design Features

- Best Selling Plans
- Bonus Space @ & Upper Floor
- Den/Office
- Front Porch
- Great Room
- Laundry Room @ Main & Upper Floor
- Master Bedroom @ Upper Floor Rear
- Hampton House Plans
- Shingle House Plans
- Traditional House Plans
- Narrow Lot House Plans
- Small House Plans