

## WINTHROP RIDGE - M2815A3FA-0DB

Total Area: **4735 Sq. Ft.**  
Garage Area: **1025 Sq. Ft.**  
Garage Size: **3**  
Stories: **3**  
Bedrooms : **5**  
Full Baths : **5**  
Half Baths :  
Width : **94`-0"**  
Depth : **90`-0"**  
Height : **26`-6"**  
Foundation : **Basement**



# WINTHROP RIDGE - M2815A3FA-0DB

## MAIN FLOOR

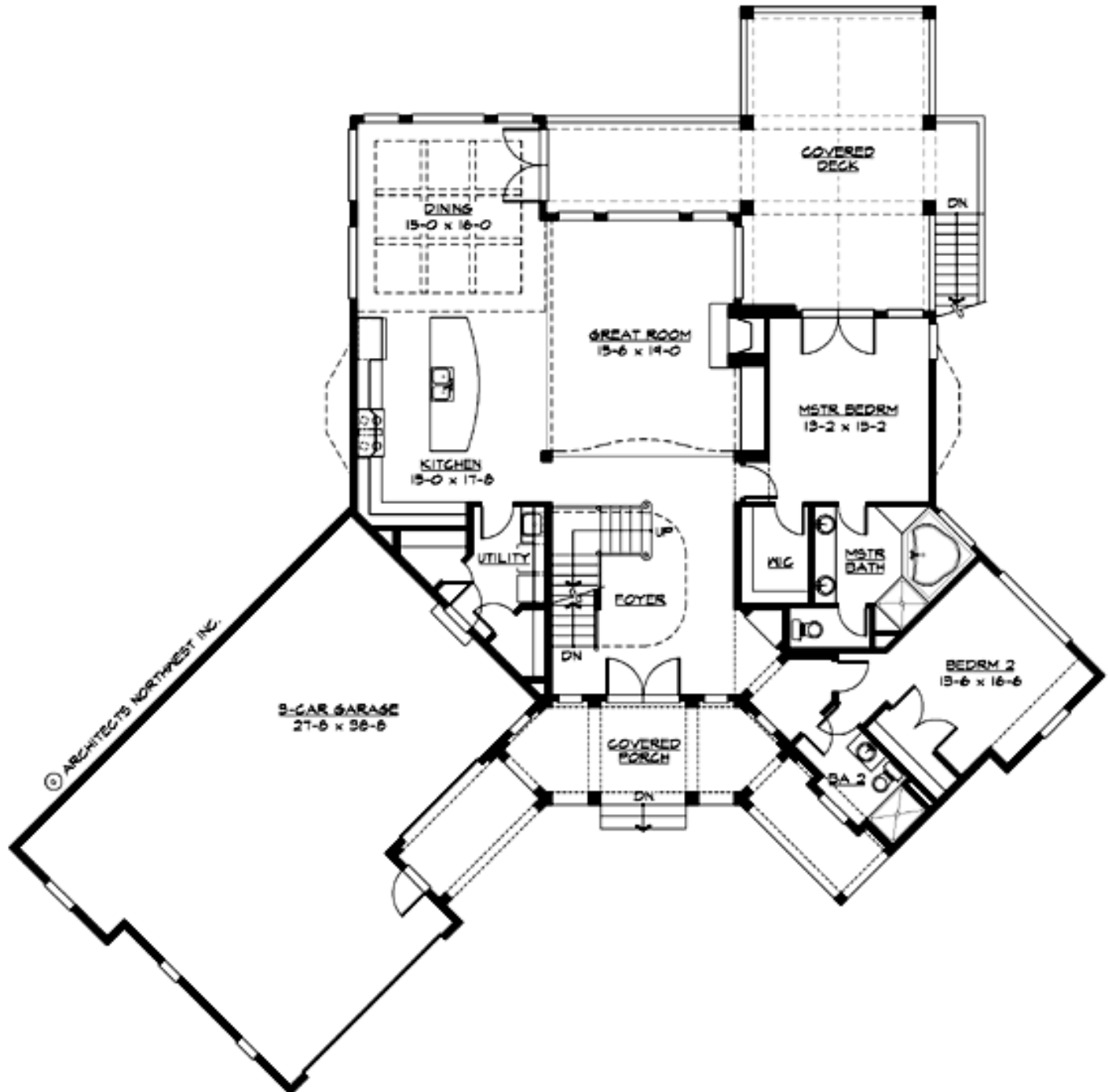

# WINTHROP RIDGE - M2815A3FA-0DB

## UPPER FLOOR

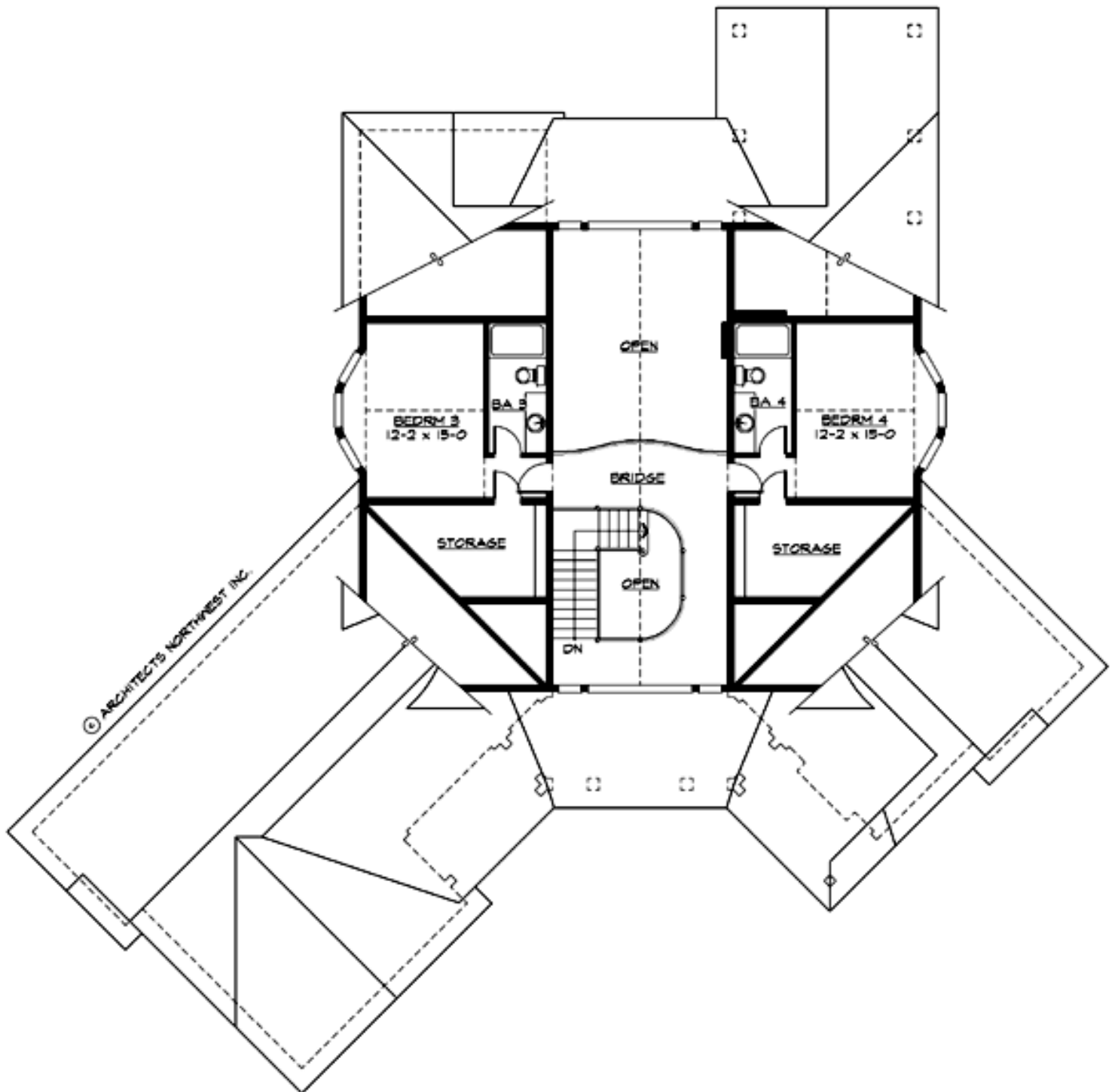

# WINTHROP RIDGE - M2815A3FA-0DB

## LOWER FLOOR

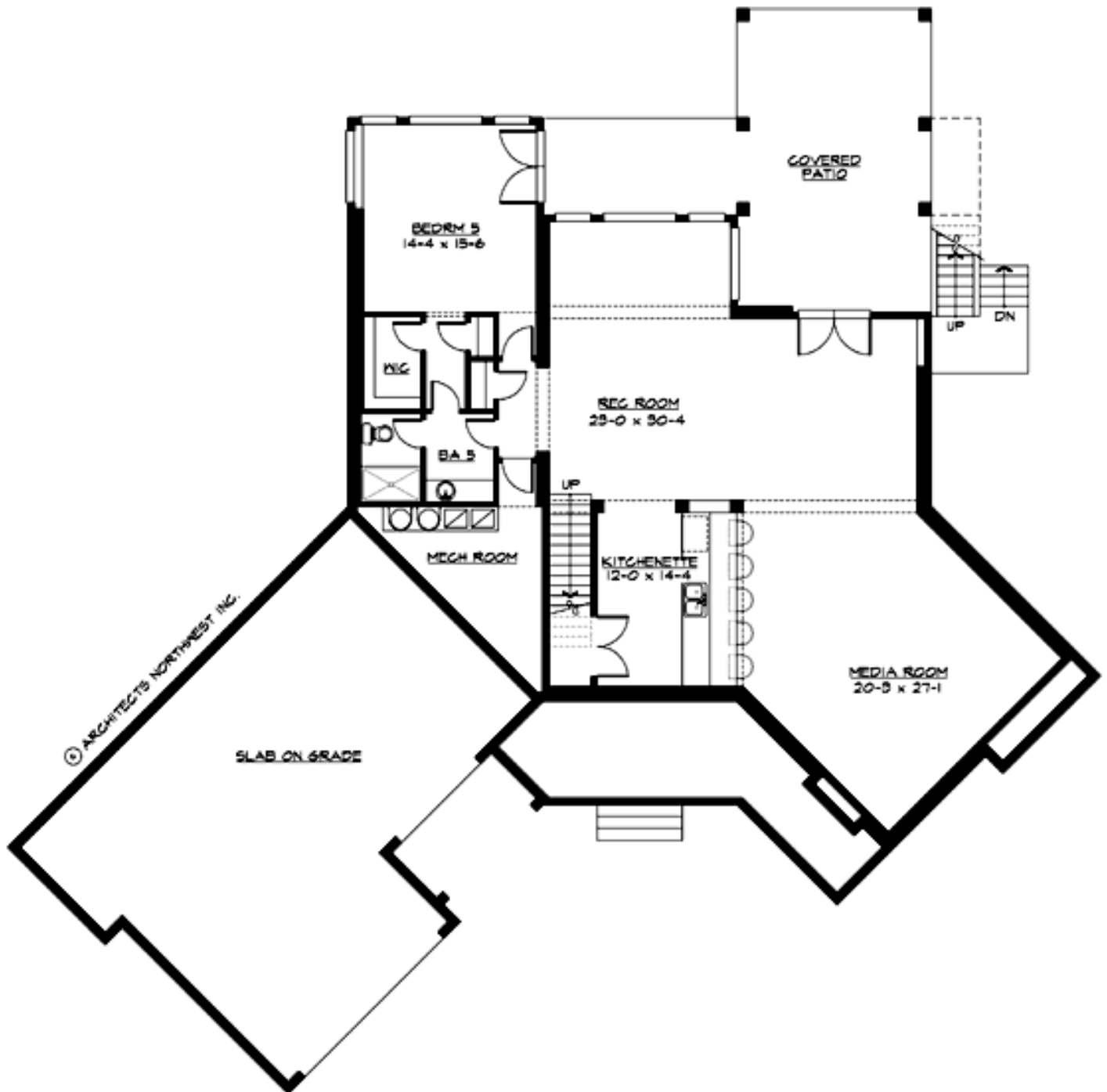

# WINTHROP RIDGE - M2815A3FA-0DB

## PLAN DETAILS

### Area Summary

Total Area:	<b>4735 Sq. Ft.</b>
Main Floor:	<b>2065 Sq. Ft.</b>
Upper Floor:	<b>750 Sq. Ft.</b>
Lower Floor:	<b>1920 Sq. Ft.</b>
Garage Floor:	<b>1025 Sq. Ft.</b>

### General Information

Stories:	<b>3</b>
Width:	<b>94`-0"</b>
Depth:	<b>90`-0"</b>
Height:	<b>26`-6"</b>

### Architectural Style

Cottage  
Shingle  
Traditional

### Number of Rooms

Bedrooms:	<b>5</b>
Full Baths:	<b>5</b>

### Garage

Garage Size:	<b>3</b>
Garage Door Location:	<b>Front</b>
Garage Type:	<b>Tandem</b>

### Roof Pitches

Primary:	<b>8:12</b>
Secondary:	<b>4:12</b>

### Wall Heights

Main:	<b>9-0"</b>
Upper:	<b>9-0"</b>
Lower:	<b>9-0"</b>

### Foundation Type

Daylight Basement

### Roof Framing

Trusses

### Floor Load

Live (lbs):	<b>40 PSF</b>
Dead (lbs):	<b>10 PSF</b>

### Roof Load

Live (lbs):	<b>25 PSF</b>
Dead (lbs):	<b>15 PSF</b>
Wind:	<b>85 MPH</b>

### Design Features

- Best Selling Plans
- Bonus Space @ & Lower Floor
- Rear Porch
- Great Room
- Laundry Room @ Main Floor
- Master Bedroom @ Main Floor Rear
- Cottage House Plans
- Shingle House Plans
- Traditional House Plans
- Wide Lot House Plans