

## WINDERMERE RIDGE - M6300A2S2FD-0DB

Total Area: **7950 Sq. Ft.**  
Garage Area: **0 Sq. Ft.**  
Garage Size: **4**  
Stories: **3**  
Bedrooms : **5**  
Full Baths : **5**  
Half Baths : **2**  
Width : **125`-0"**  
Depth : **71`-0"**  
Height : **36`-0"**  
Foundation : **Basement**



# WINDERMERE RIDGE - M6300A2S2FD-0DB

## MAIN FLOOR

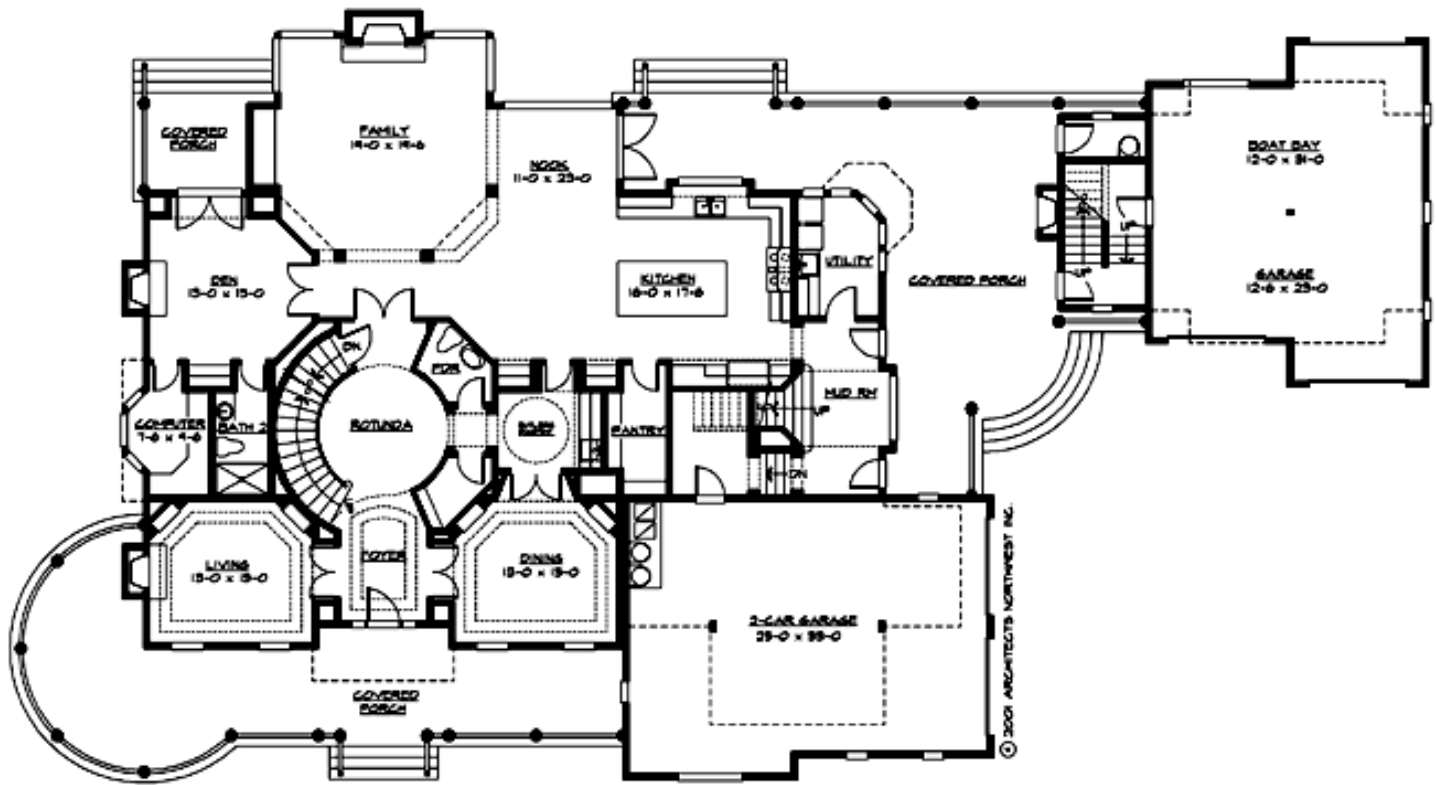

# WINDERMERE RIDGE - M6300A2S2FD-0DB

## UPPER FLOOR

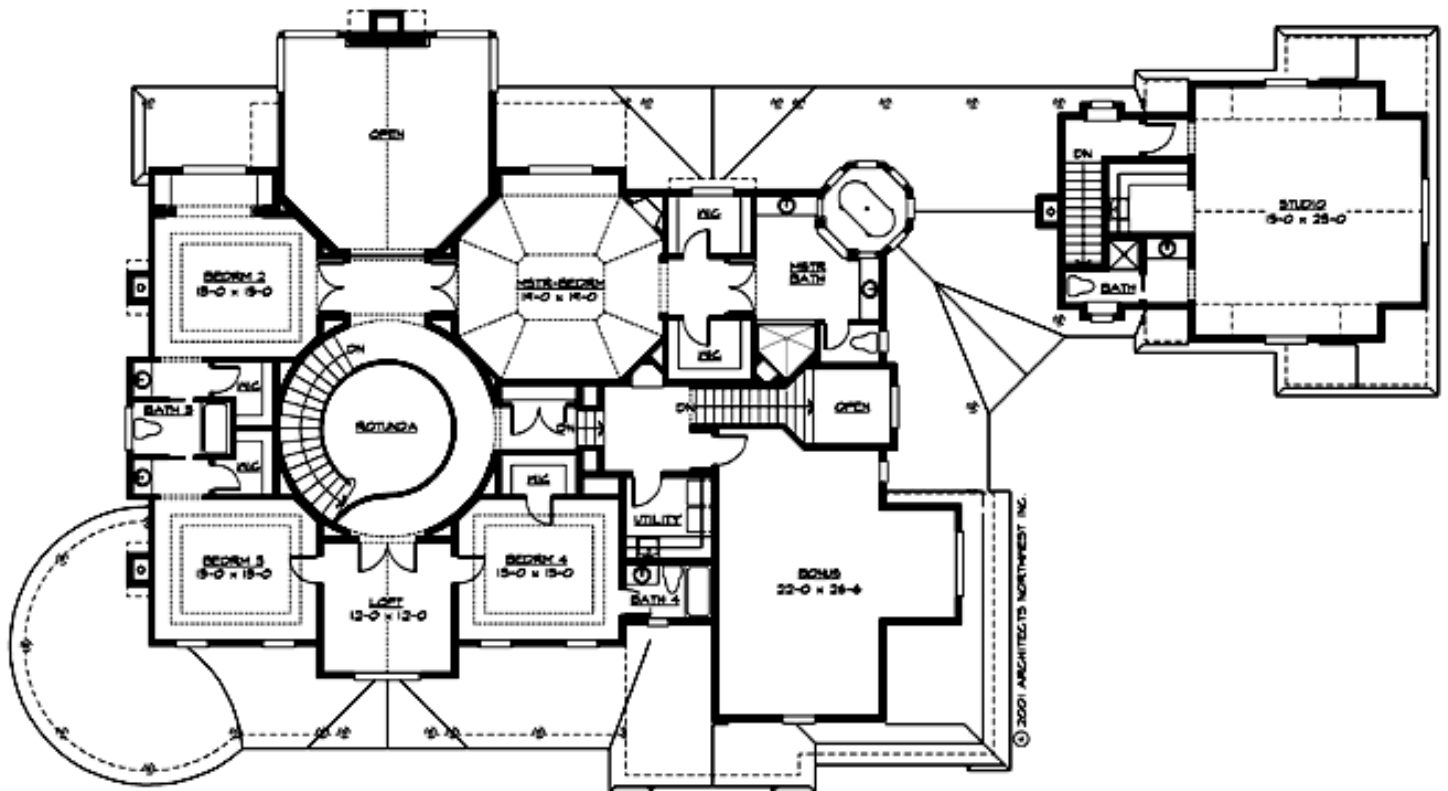

# WINDERMERE RIDGE - M6300A2S2FD-0DB

## LOWER FLOOR

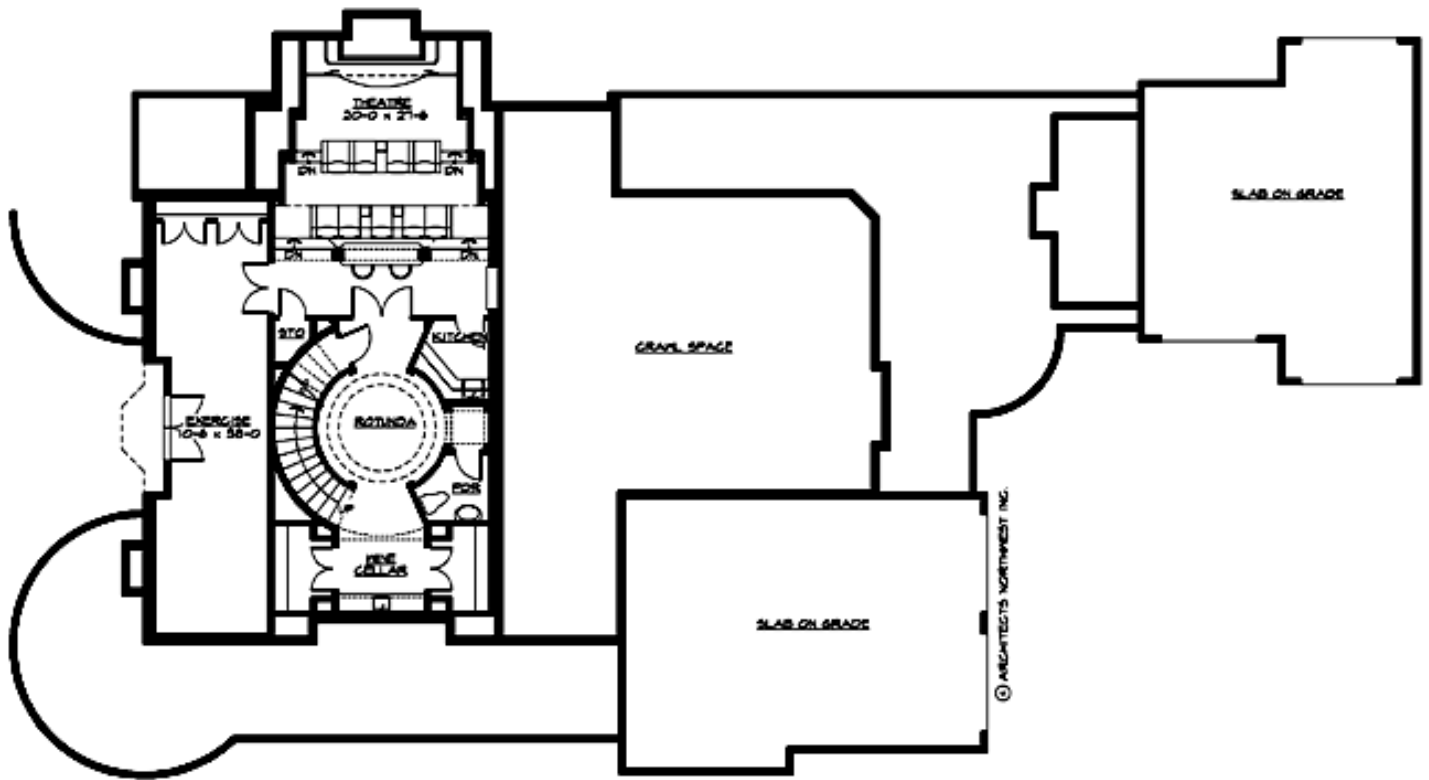

# WINDERMERE RIDGE - M6300A2S2FD-0DB

## PLAN DETAILS

### Area Summary

Total Area:	<b>7950 Sq. Ft.</b>
Main Floor:	<b>2895 Sq. Ft.</b>
Upper Floor:	<b>3545 Sq. Ft.</b>
Lower Floor:	<b>1510 Sq. Ft.</b>

### General Information

Stories:	<b>3</b>
Width:	<b>125`-0"</b>
Depth:	<b>71`-0"</b>
Height:	<b>36`-0"</b>

### Architectural Style

Country  
Farmhouse  
Traditional

### Number of Rooms

Bedrooms:	<b>5</b>
Full Baths:	<b>5</b>
Half Baths:	<b>2</b>

### Garage

Garage Size:	<b>4</b>
Garage Door Location:	<b>Side</b>
Garage Type:	<b>Detached</b>

### Roof Pitches

Primary:	<b>8:12</b>
Secondary:	<b>12:12</b>

### Wall Heights

Main:	<b>10-0"</b>
Upper:	<b>9-0"</b>
Lower:	<b>10-0"</b>

### Foundation Type

Daylight Basement

### Roof Framing

Combination

### Floor Load

Live (lbs):	<b>40 PSF</b>
Dead (lbs):	<b>10 PSF</b>

### Roof Load

Live (lbs):	<b>25 PSF</b>
Dead (lbs):	<b>15 PSF</b>
Wind:	<b>85 MPH</b>

### Design Features

- Bonus Space @ , Upper & Lower Floor
- Den/Office
- Wrap-Around Porch
- Great Room
- Laundry Room @ Main & Upper Floor
- Master Bedroom @ Upper Floor Rear
- Country House Plans
- Farmhouse Home Plans
- Traditional House Plans