

## WILLOW PARK RIDGE - M2780B3F-13DB

Total Area: **4582 Sq. Ft.**  
Garage Area: **728 Sq. Ft.**  
Garage Size: **3**  
Stories: **3**  
Bedrooms : **5**  
Full Baths : **3**  
Half Baths : **1**  
Width : **42'-0"**  
Depth : **65'-0"**  
Height : **28'-6"**  
Foundation : **Basement**



WILLOW PARK RIDGE - M2780B3F-13DB

MAIN FLOOR

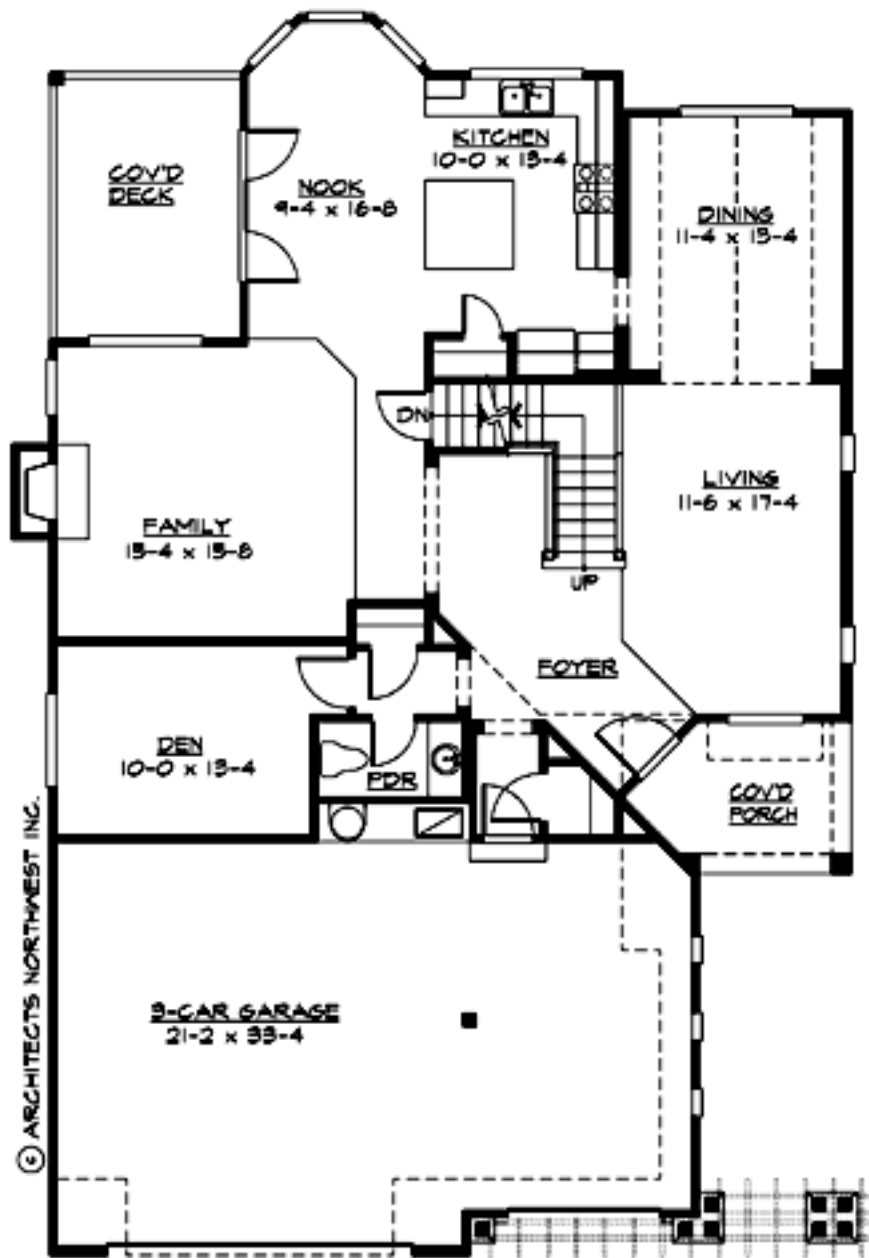

WILLOW PARK RIDGE - M2780B3F-13DB

UPPER FLOOR

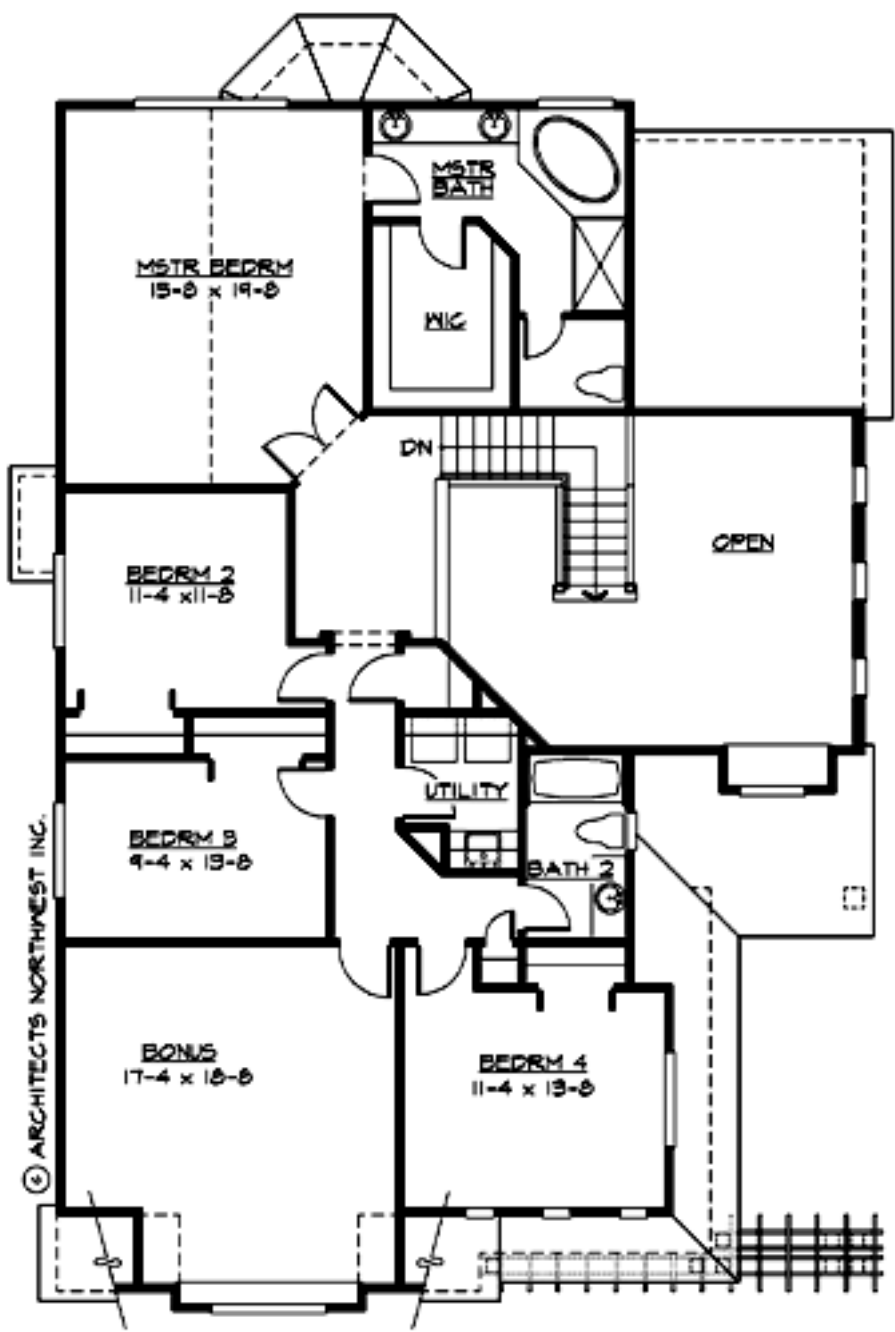

WILLOW PARK RIDGE - M2780B3F-13DB

LOWER FLOOR

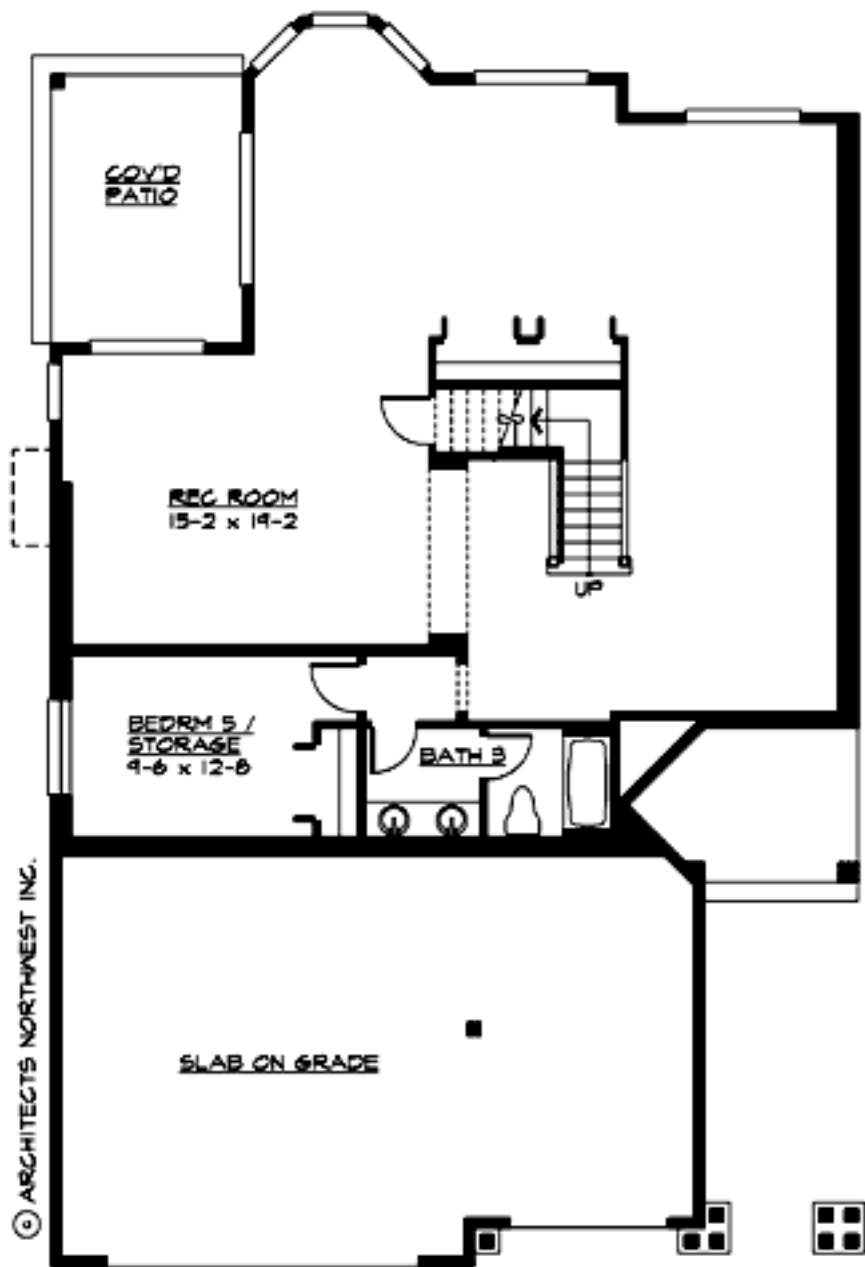

# WILLOW PARK RIDGE - M2780B3F-13DB

## PLAN DETAILS

### Area Summary

Total Area:	4582 Sq. Ft.
Main Floor:	1467 Sq. Ft.
Upper Floor:	1671 Sq. Ft.
Lower Floor:	1444 Sq. Ft.
Garage Floor:	728 Sq. Ft.

### General Information

Stories:	3
Width:	42`-0"
Depth:	65`-0"
Height:	28`-6"

### Architectural Style

Hampton  
Shingle  
Traditional

### Number of Rooms

Bedrooms:	5
Full Baths:	3
Half Baths:	1

### Garage

Garage Size:	3
Garage Door Location:	Front

### Roof Pitches

Primary:	8:12
Secondary:	12:12

### Wall Heights

Main:	9-0"
Upper:	8-0"
Lower:	9-0"

### Foundation Type

Daylight Basement

### Roof Framing

Trusses

### Floor Load

Live (lbs):	40 PSF
Dead (lbs):	10 PSF

### Roof Load

Live (lbs):	25 PSF
Dead (lbs):	15 PSF
Wind:	85 MPH

### Design Features

- Bonus Space @ , Upper & Lower Floor
- Den/Office
- Front Porch
- Great Room
- Laundry Room @ & Upper Floor
- Master Bedroom @ Upper Floor Rear
- Hampton House Plans
- Shingle House Plans
- Traditional House Plans
- Narrow Lot House Plans