

WHIDBEY PARK - M4650A3RA-5

Total Area: **4650 Sq. Ft.**
Garage Area: **1075 Sq. Ft.**
Garage Size: **3**
Stories: **2**
Bedrooms : **5**
Full Baths : **4**
Half Baths : **1**
Width : **125`-0"**
Depth : **89`-0"**
Height : **30`-0"**
Foundation : **Crawl Space**



WHIDBEY PARK - M4650A3RA-5

MAIN FLOOR

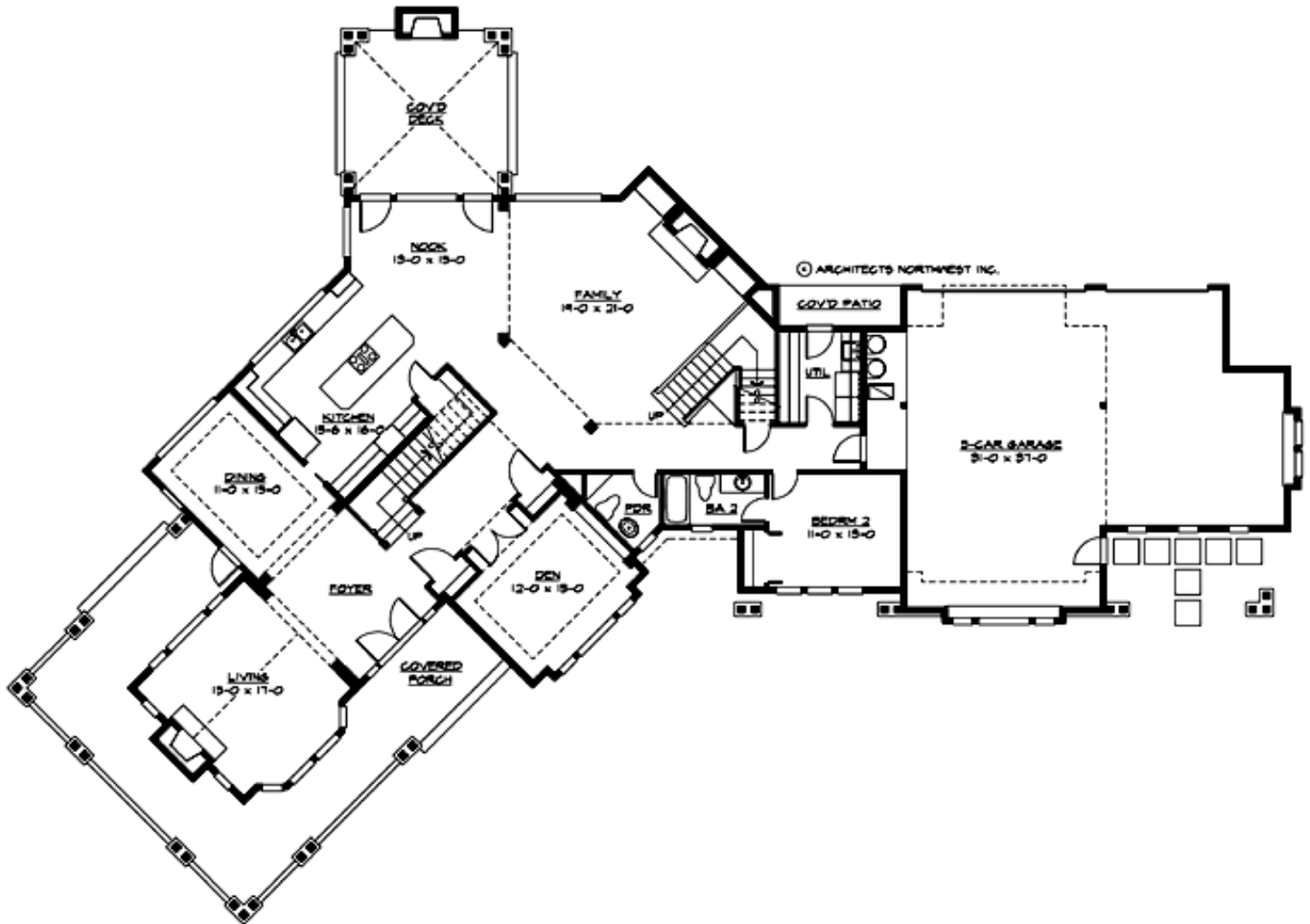

WHIDBEY PARK - M4650A3RA-5

UPPER FLOOR

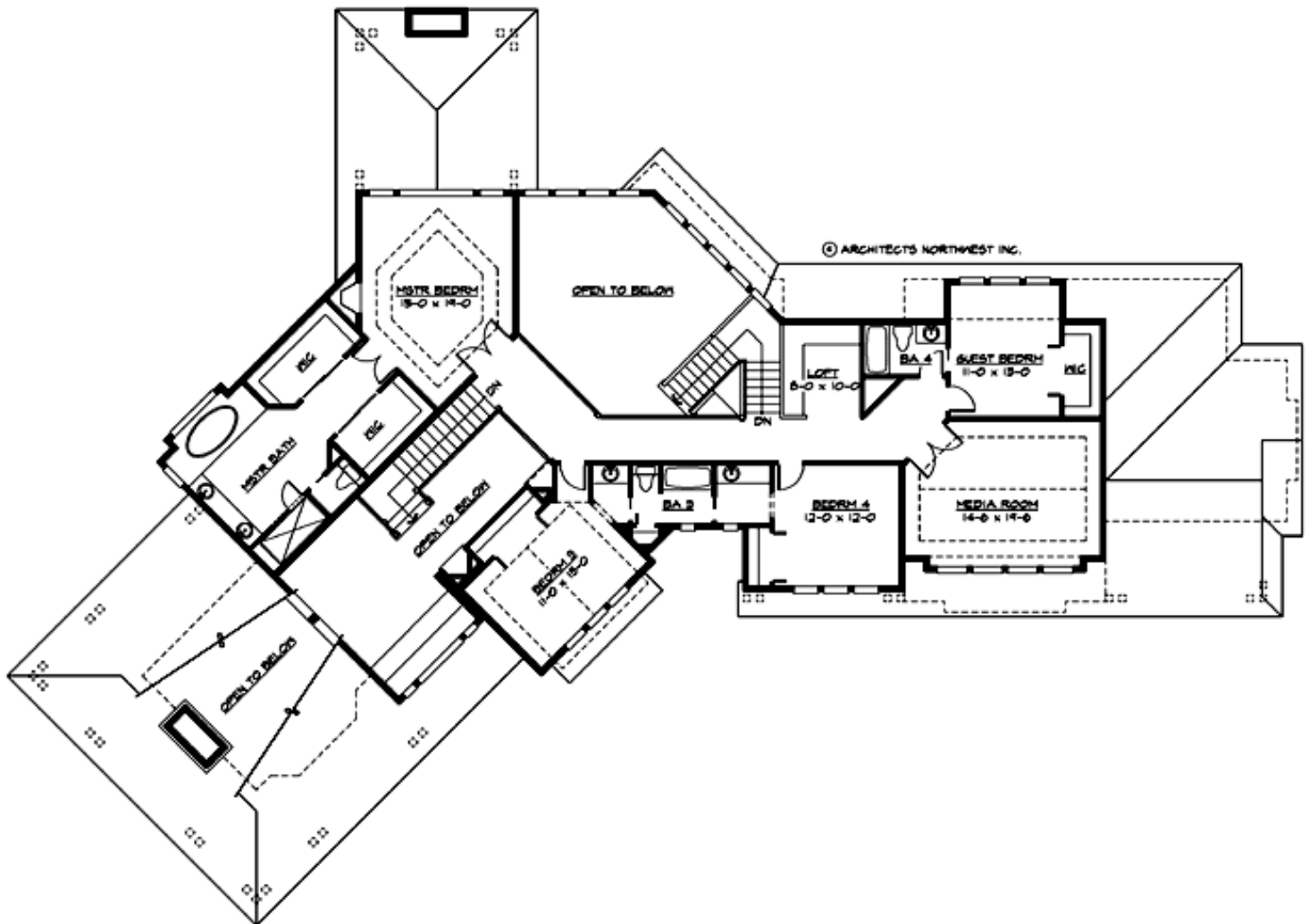

WHIDBEY PARK - M4650A3RA-5

PLAN DETAILS

Area Summary

Total Area:	4650 Sq. Ft.
Main Floor:	2595 Sq. Ft.
Upper Floor:	2055 Sq. Ft.
Garage Floor:	1075 Sq. Ft.

General Information

Stories:	2
Width:	125'-0"
Depth:	89'-0"
Height:	30'-0"

Architectural Style

Craftsman
Lodge
Northwest

Number of Rooms

Bedrooms:	5
Full Baths:	4
Half Baths:	1

Garage

Garage Size:	3
Garage Door Location:	Rear
Garage Type:	Angled

Roof Pitches

Primary:	8:12
----------	-------------

Wall Heights

Main:	9'-0"
Upper:	8'-0"

Foundation Type

Crawl Space

Roof Framing

Trusses

Floor Load

Live (lbs):	40 PSF
Dead (lbs):	10 PSF

Roof Load

Live (lbs):	25 PSF
Dead (lbs):	15 PSF
Wind:	85 MPH

Design Features

- Bonus Space @ & Upper Floor
- Den/Office
- Wrap-Around Porch
- Great Room
- Laundry Room @ Main Floor
- Master Bedroom @ Upper Floor Rear
- Craftsman House Plans
- Lodge House Plans
- Northwest Floor Plans
- Wide Lot House Plans