

WESTHAMPTON BLUFF - M6540A3S-0DB

Total Area: **6539 Sq. Ft.**
Garage Area: **956 Sq. Ft.**
Garage Size: **3**
Stories: **3**
Bedrooms : **5**
Full Baths : **4**
Half Baths : **1**
Width : **84`-0"**
Depth : **88`-0"**
Height : **28`-6"**
Foundation : **Basement**



WESTHAMPTON BLUFF - M6540A3S-0DB

MAIN FLOOR

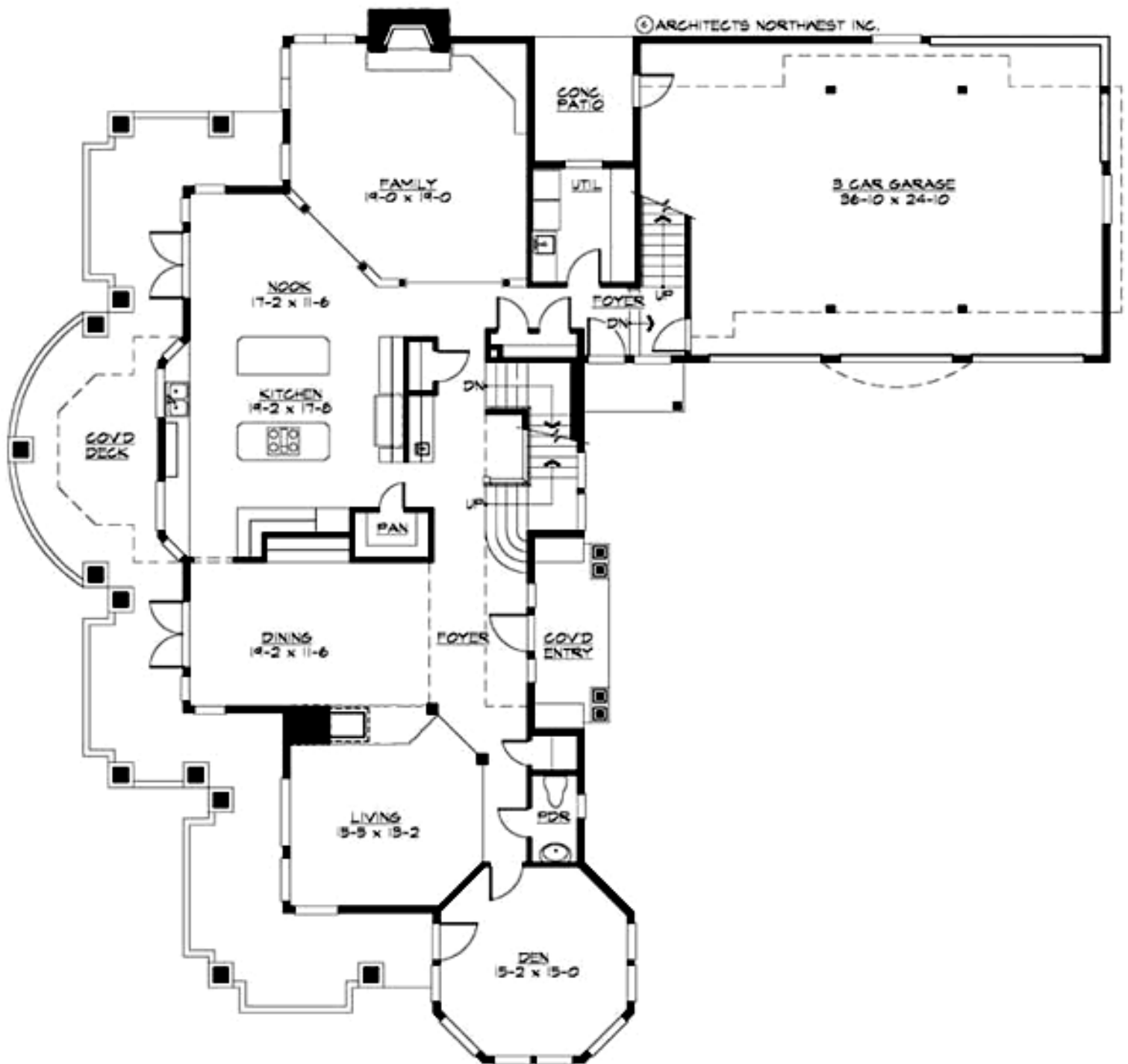

WESTHAMPTON BLUFF - M6540A3S-0DB

UPPER FLOOR

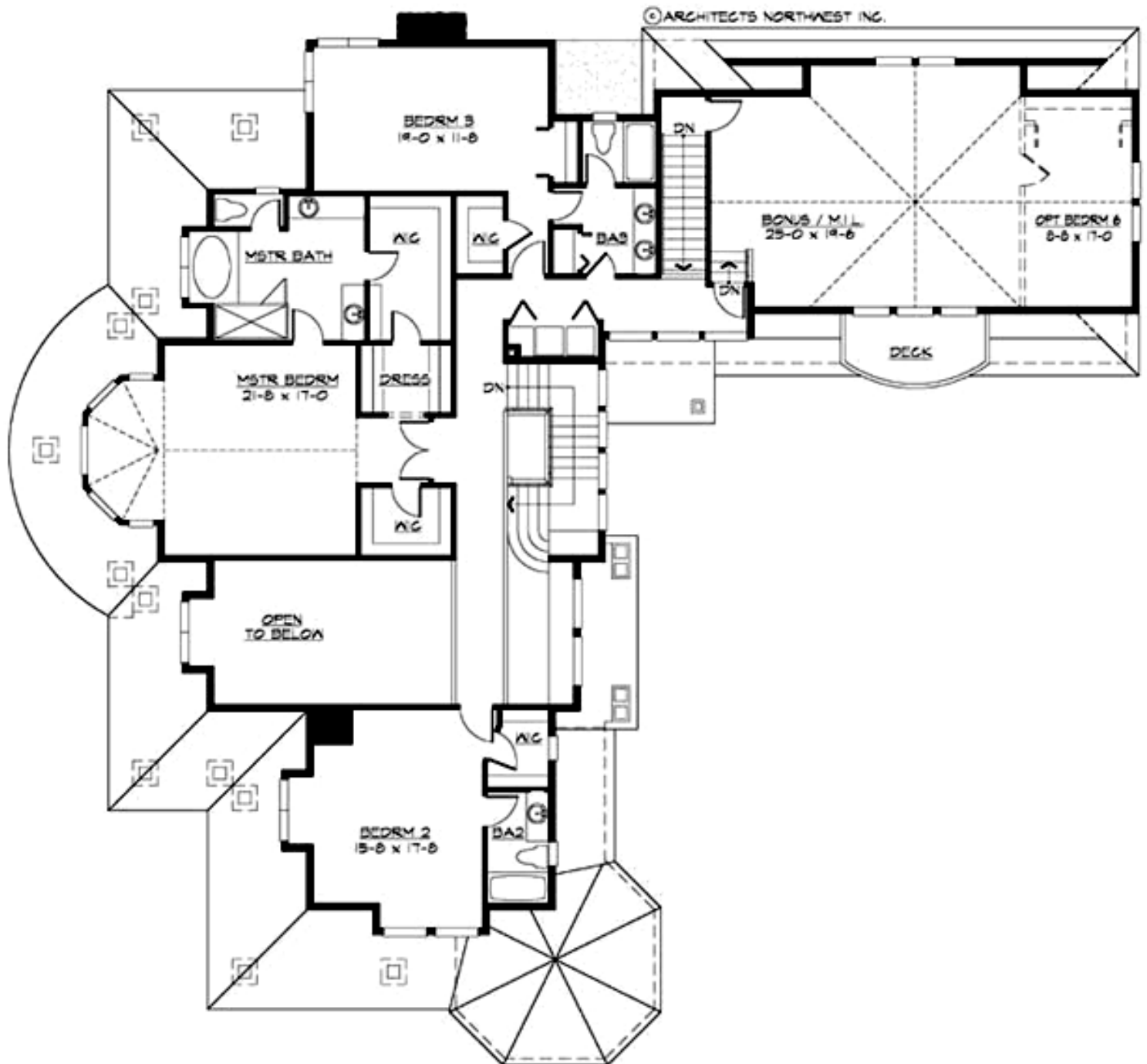

WESTHAMPTON BLUFF - M6540A3S-0DB

LOWER FLOOR

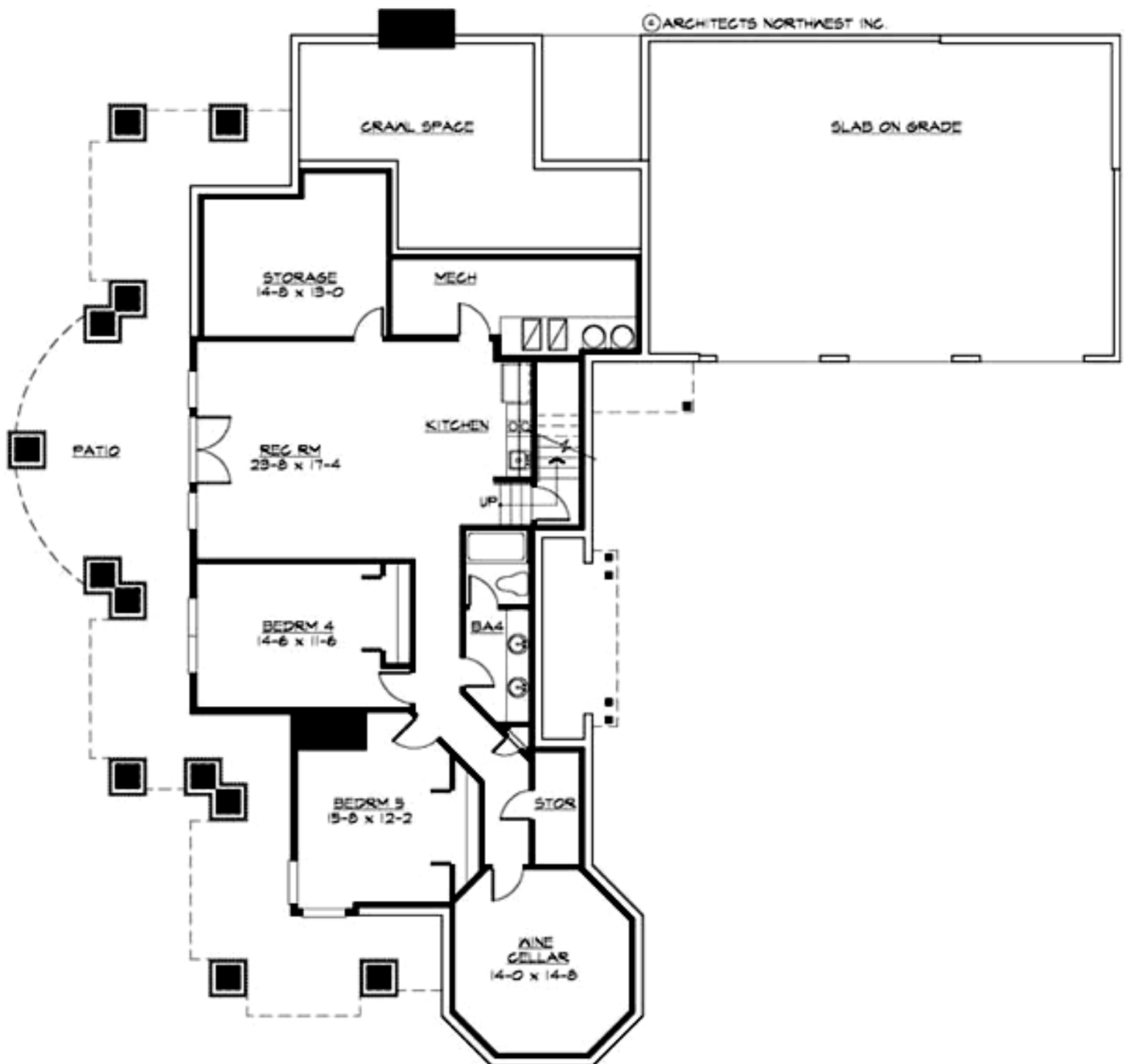

WESTHAMPTON BLUFF - M6540A3S-0DB

PLAN DETAILS

Area Summary

Total Area:	6539 Sq. Ft.
Main Floor:	2227 Sq. Ft.
Upper Floor:	2493 Sq. Ft.
Lower Floor:	1820 Sq. Ft.
Garage Floor:	956 Sq. Ft.

General Information

Stories:	3
Width:	84`-0"
Depth:	88`-0"
Height:	28`-6"

Architectural Style

Craftsman
Hampton
Shingle

Number of Rooms

Bedrooms:	5
Full Baths:	4
Half Baths:	1

Garage

Garage Size:	3
Garage Door Location:	Side

Roof Pitches

Primary:	8:12
Secondary:	12:12

Wall Heights

Main:	10-0"
Upper:	8-0"
Lower:	9-0"

Foundation Type

Daylight Basement

Roof Framing

Stick

Floor Load

Live (lbs):	40 PSF
Dead (lbs):	10 PSF

Roof Load

Live (lbs):	25 PSF
Dead (lbs):	15 PSF
Wind:	85 MPH

Design Features

- Bonus Space @ , Upper & Lower Floor
- Den/Office
- Rear Porch
- Great Room
- Laundry Room @ Main & Upper Floor
- Master Bedroom @ Upper Floor Rear
- Craftsman House Plans
- Hampton House Plans
- Shingle House Plans