

WALLER - M3708B3FT-2

Total Area: **3698 Sq. Ft.**
Garage Area: **634 Sq. Ft.**
Garage Size: **3**
Stories: **2**
Bedrooms : **4**
Full Baths : **3**
Half Baths :
Width : **41`-6"**
Depth : **68`-10"**
Height : **26`-1"**
Foundation : **Crawl Space**



WALLER - M3708B3FT-2

MAIN FLOOR

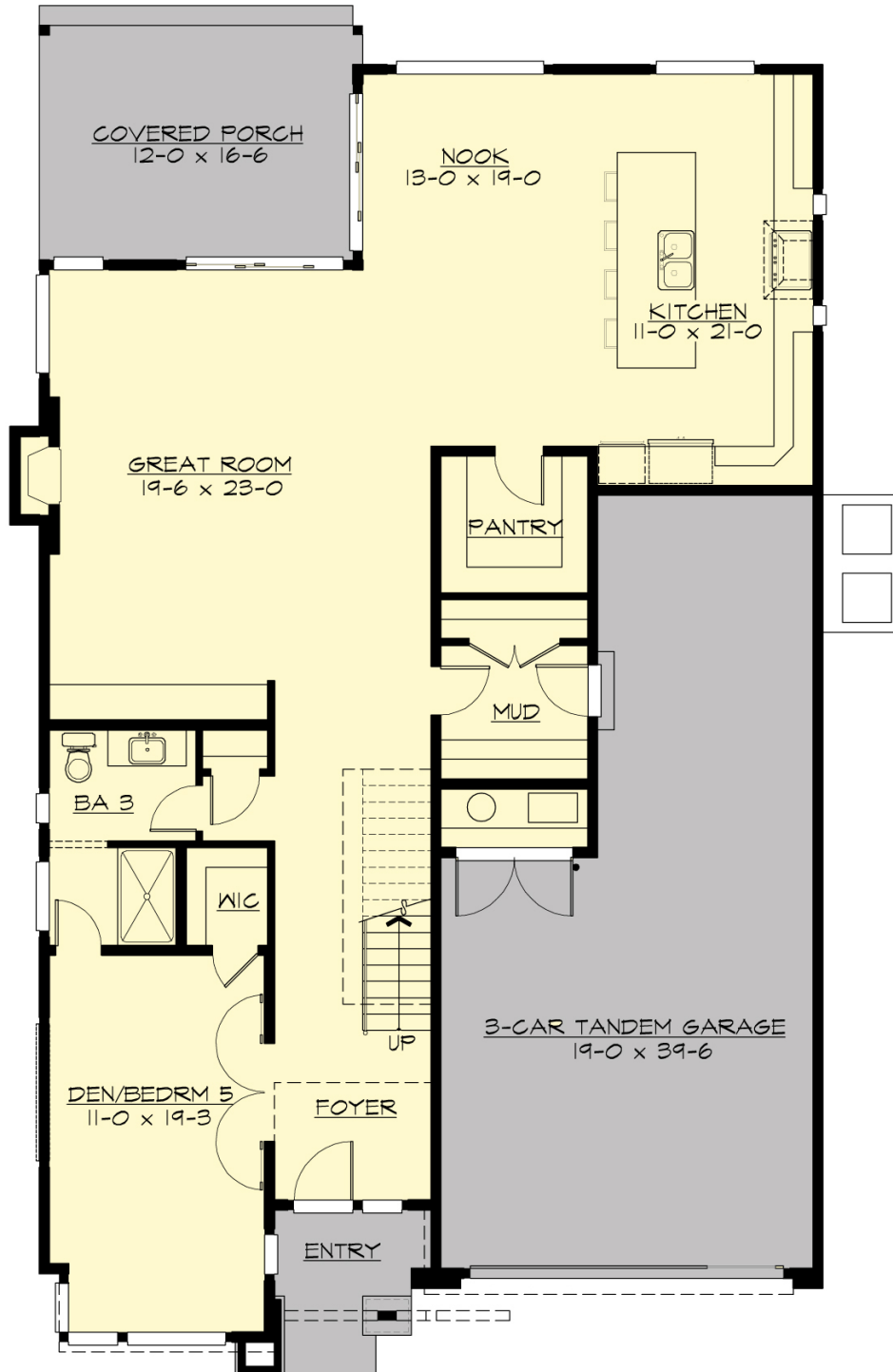

WALLER - M3708B3FT-2

UPPER FLOOR

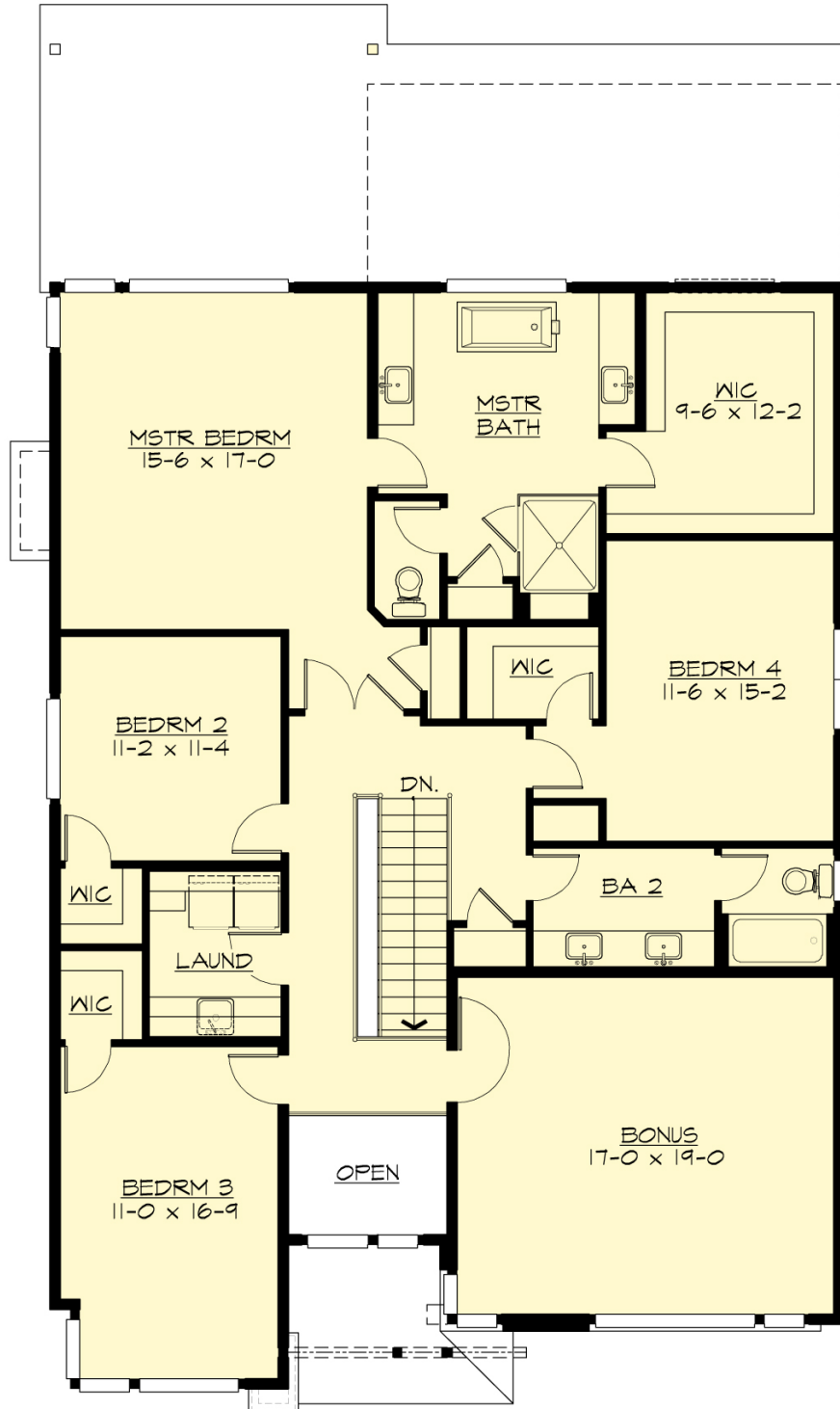

WALLER - M3708B3FT-2

PLAN DETAILS

Area Summary

Total Area:	3698 Sq. Ft.
Main Floor:	1701 Sq. Ft.
Upper Floor:	1997 Sq. Ft.
Garage Floor:	634 Sq. Ft.

General Information

Stories:	2
Width:	41`-6"
Depth:	68`-10"
Height:	26`-1"

Architectural Style

Contemporary
Modern
Prarie

Number of Rooms

Bedrooms:	4
Full Baths:	3

Garage

Garage Size:	3
Garage Door Location:	Front
Garage Type:	Tandem

Roof Pitches

Primary:	4:12
Secondary:	2:12

Wall Heights

Main:	9-0"
Upper:	9-0"

Foundation Type

Crawl Space

Roof Framing

Trusses

Floor Load

Live (lbs):	40 PSF
Dead (lbs):	10 PSF

Roof Load

Live (lbs):	25 PSF
Dead (lbs):	15 PSF
Wind:	85 MPH

Design Features

- New Plans
- Bonus Space @ & Upper Floor
- Den/Office
- Front and Rear Porch
- Great Room
- Laundry Room @ & Upper Floor
- Master Bedroom @ Upper Floor Rear
- Contemporary Home Plans
- Modern Home Plans
- Prairie Home Plans
- Narrow Lot House Plans
- View Lot (Rear) Plans