

VANCOUVER - M3558A2S1F-0

Total Area: **3558 Sq. Ft.**
Garage Area: **766 Sq. Ft.**
Garage Size: **3**
Stories: **2**
Bedrooms : **4**
Full Baths : **3**
Half Baths : **1**
Width : **94`-0"**
Depth : **55`-0"**
Height : **29`-6"**
Foundation : **Crawl Space**



VANCOUVER - M3558A2S1F-0

MAIN FLOOR

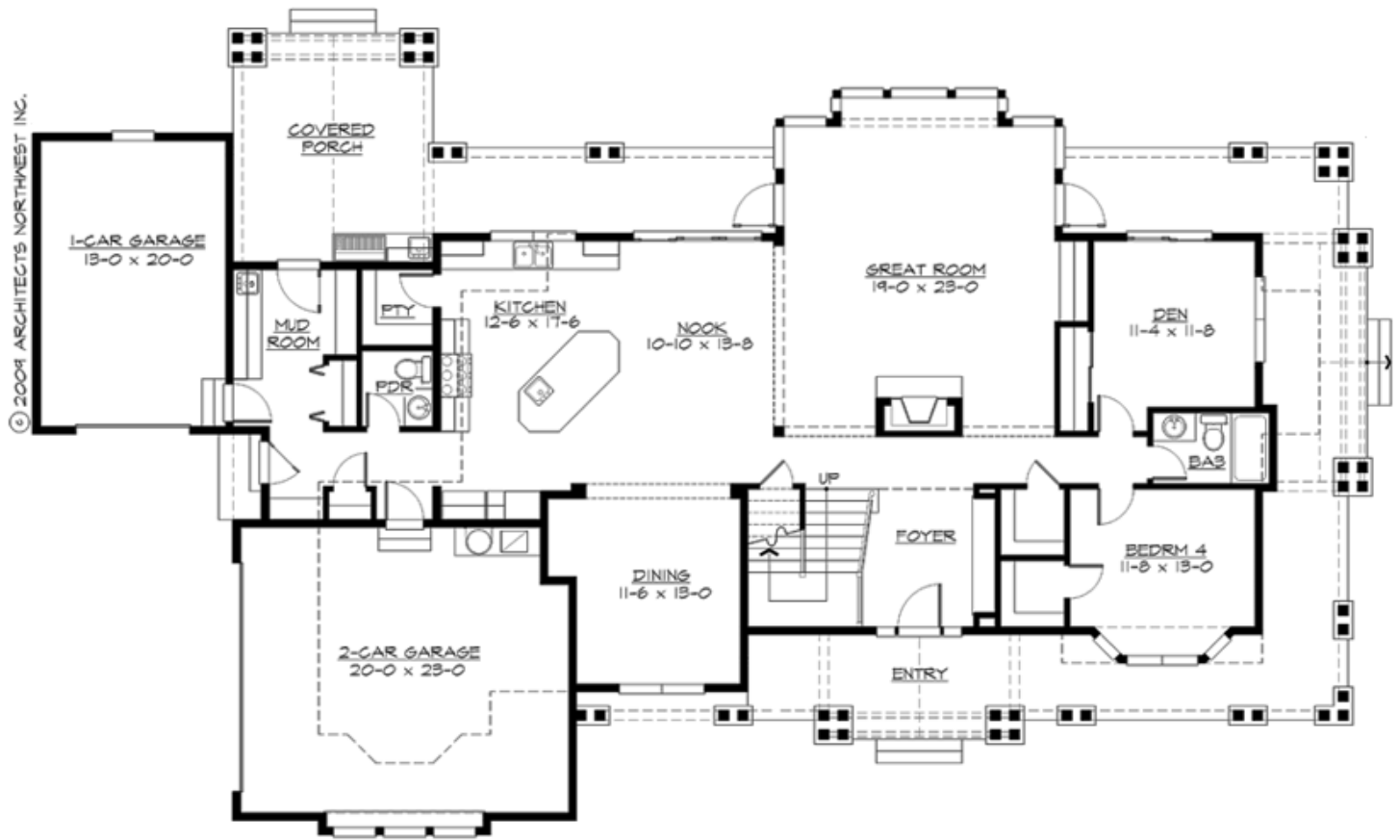

VANCOUVER - M3558A2S1F-0

UPPER FLOOR

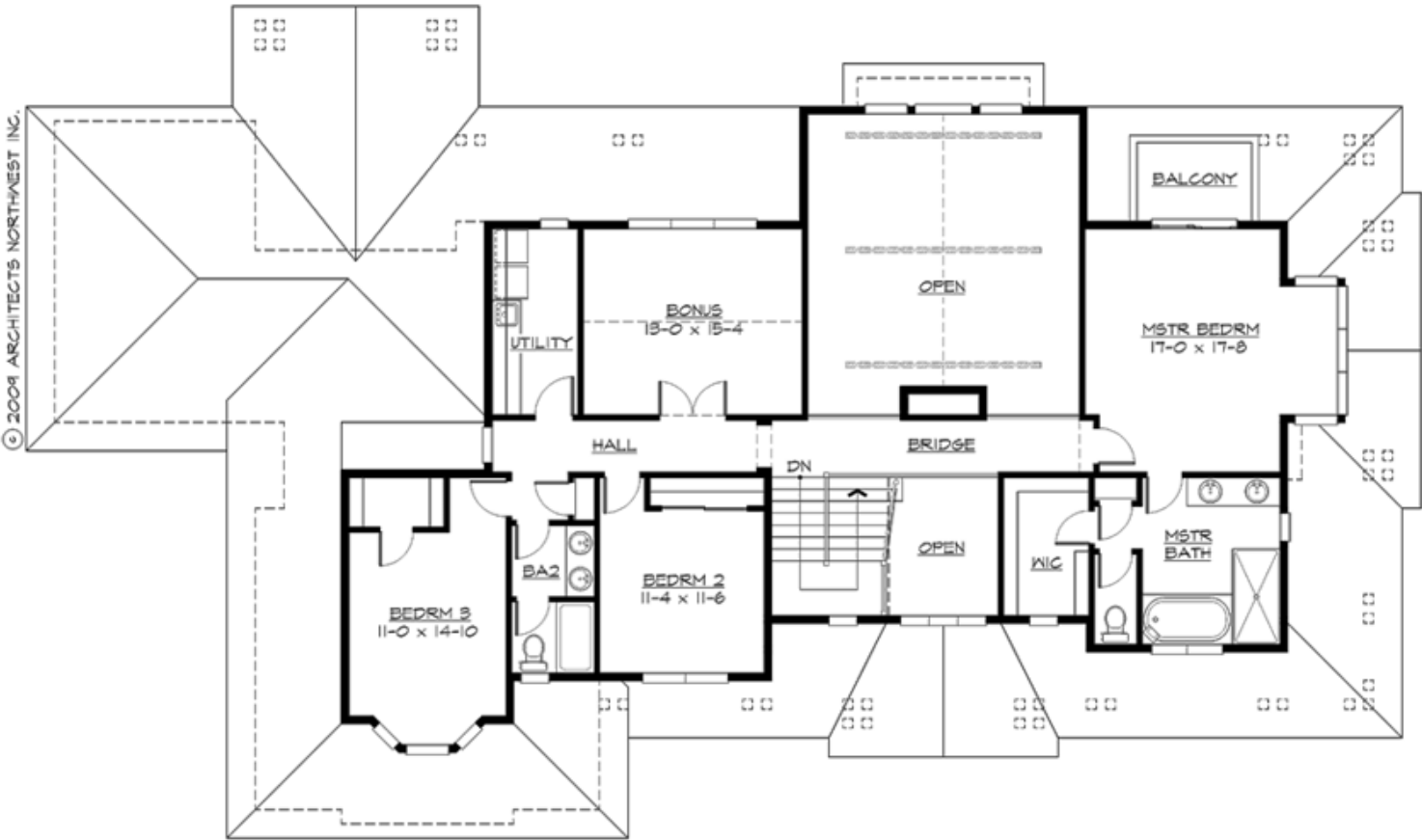

VANCOUVER - M3558A2S1F-0

PLAN DETAILS

Area Summary

Total Area:	3558 Sq. Ft.
Main Floor:	2069 Sq. Ft.
Upper Floor:	1489 Sq. Ft.
Garage Floor:	766 Sq. Ft.

General Information

Stories:	2
Width:	94`-0"
Depth:	55`-0"
Height:	29`-6"

Architectural Style

Farmhouse
Lodge
Shingle

Number of Rooms

Bedrooms:	4
Full Baths:	3
Half Baths:	1

Garage

Garage Size:	3
Garage Door Location:	Side

Roof Pitches

Primary:	8:12
Secondary:	4:12

Wall Heights

Main:	9-0"
Upper:	8-0"

Foundation Type

Crawl Space

Roof Framing

Combination

Floor Load

Live (lbs):	40 PSF
Dead (lbs):	10 PSF

Roof Load

Live (lbs):	25 PSF
Dead (lbs):	15 PSF
Wind:	85 MPH

Design Features

- Best Selling Plans
- Bonus Space @ & Upper Floor
- Den/Office
- Wrap-Around Porch
- Great Room
- Laundry Room @ Main & Upper Floor
- Master Bedroom @ Upper Floor Rear
- Farmhouse Home Plans
- Lodge House Plans
- Shingle House Plans
- View Lot (Rear) Plans