

## TREASURE VALLEY - R5625A5ST-0

Total Area: **5625 Sq. Ft.**  
Garage Area: **1855 Sq. Ft.**  
Garage Size: **5+**  
Stories: **2**  
Bedrooms : **4**  
Full Baths : **4**  
Half Baths : **1**  
Width : **134`-6"**  
Depth : **120`-6"**  
Height : **27`-6"**  
Foundation : **Crawl Space**





# TREASURE VALLEY - R5625A5ST-0

## UPPER FLOOR

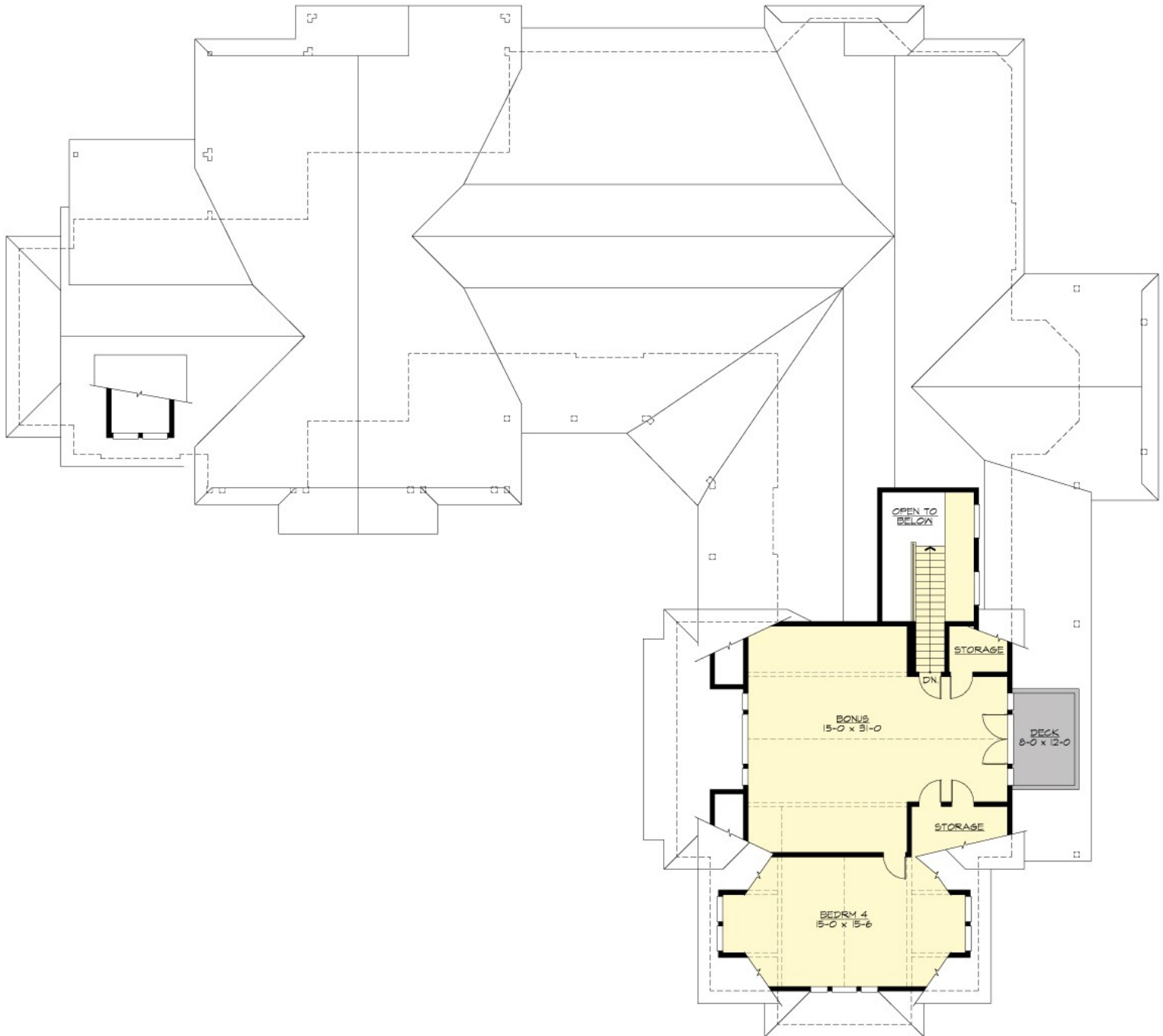

# TREASURE VALLEY - R5625A5ST-0

## PLAN DETAILS

### Area Summary

Total Area:	5625 Sq. Ft.
Main Floor:	4650 Sq. Ft.
Upper Floor:	975 Sq. Ft.
Garage Floor:	1855 Sq. Ft.

### General Information

Stories:	2
Width:	134`-6"
Depth:	120`-6"
Height:	27`-6"

### Architectural Style

Country  
Farmhouse  
Modern

### Number of Rooms

Bedrooms:	4
Full Baths:	4
Half Baths:	1

### Garage

Garage Size:	5+
Garage Door Location:	Side
Garage Type:	Tandem

### Roof Pitches

Primary:	10:12
Secondary:	5:12

### Wall Heights

Main:	10-0"
Upper:	8-0"

### Foundation Type

Crawl Space

### Roof Framing

Combination

### Floor Load

Live (lbs):	40 PSF
Dead (lbs):	10 PSF

### Roof Load

Live (lbs):	25 PSF
Dead (lbs):	15 PSF
Wind:	85 MPH

### Design Features

- Bonus Space @ & Upper Floor
- Den/Office
- Front and Rear Porch
- Great Room
- Laundry Room @ Main Floor
- Master Bedroom @ Main Floor Rear
- Country House Plans
- Farmhouse Home Plans
- Modern Home Plans
- View Lot (Rear) Plans
- Wide Lot House Plans