

THORNTON RIDGE - M3351A3FT-0FB

Total Area: **4667 Sq. Ft.**
Garage Area: **599 Sq. Ft.**
Garage Size: **3**
Stories: **3**
Bedrooms : **5**
Full Baths : **4**
Half Baths :
Width : **40`-0"**
Depth : **66`-0"**
Height : **24`-6"**
Foundation : **Basement**



THORNTON RIDGE - M3351A3FT-0FB

MAIN FLOOR

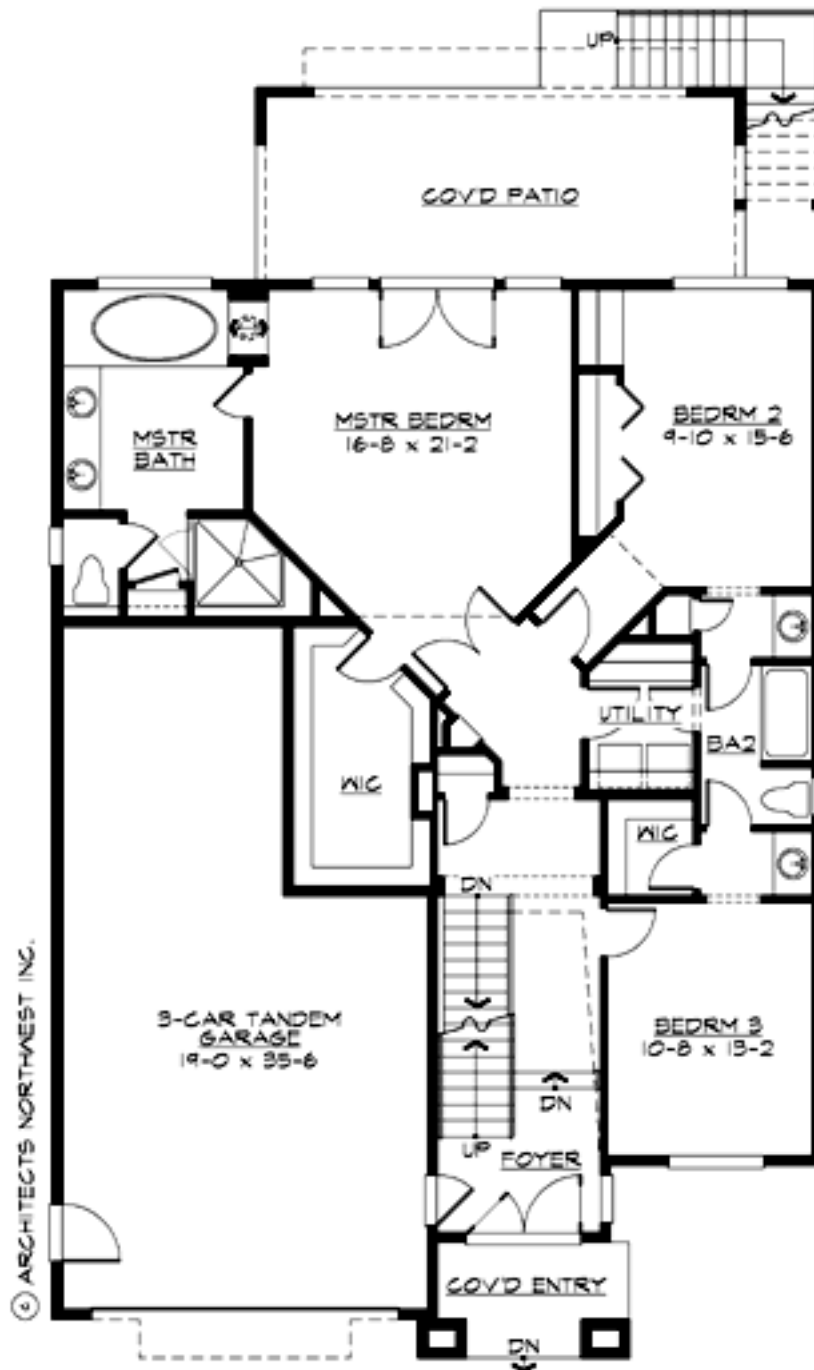

THORNTON RIDGE - M3351A3FT-0FB

UPPER FLOOR

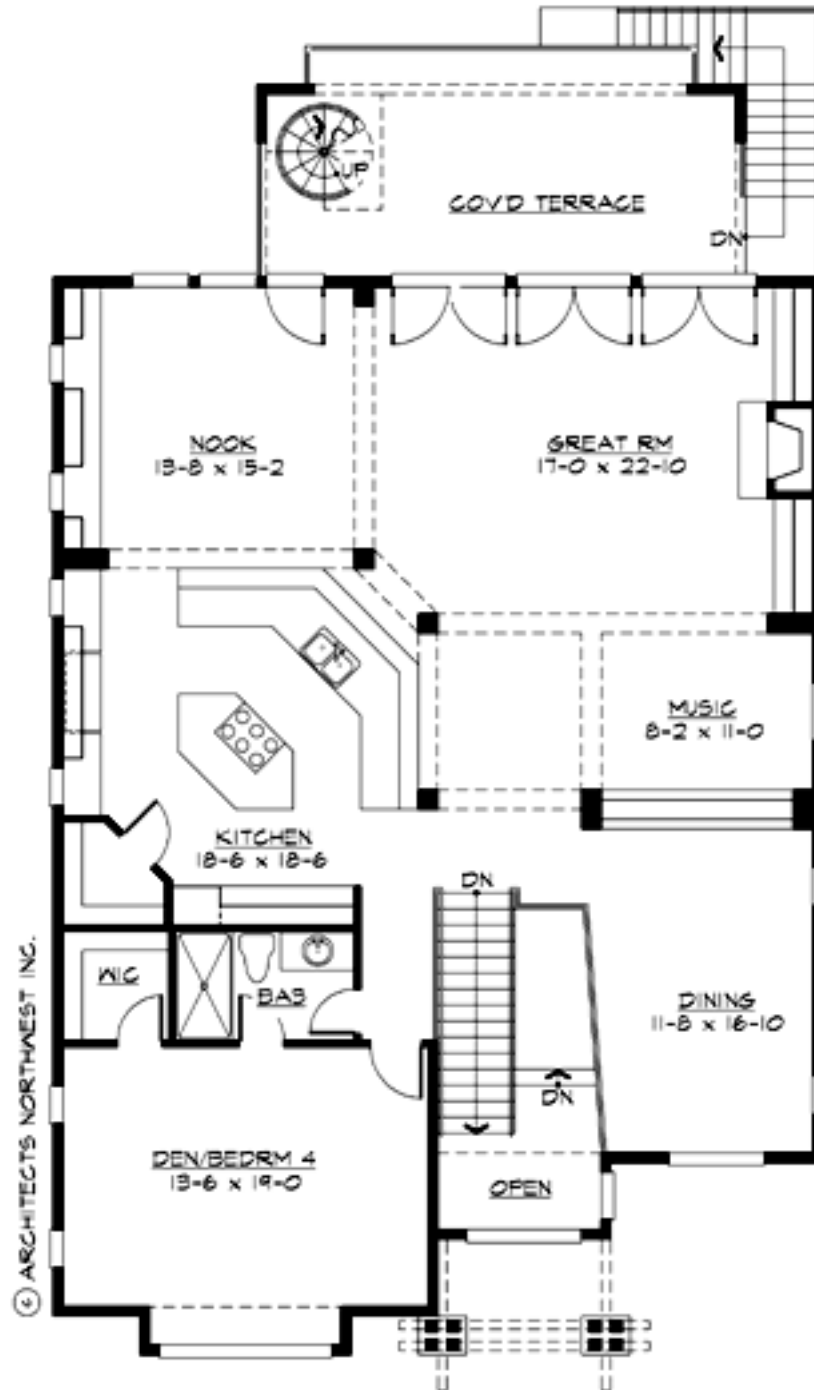

THORNTON RIDGE - M3351A3FT-0FB

LOWER FLOOR

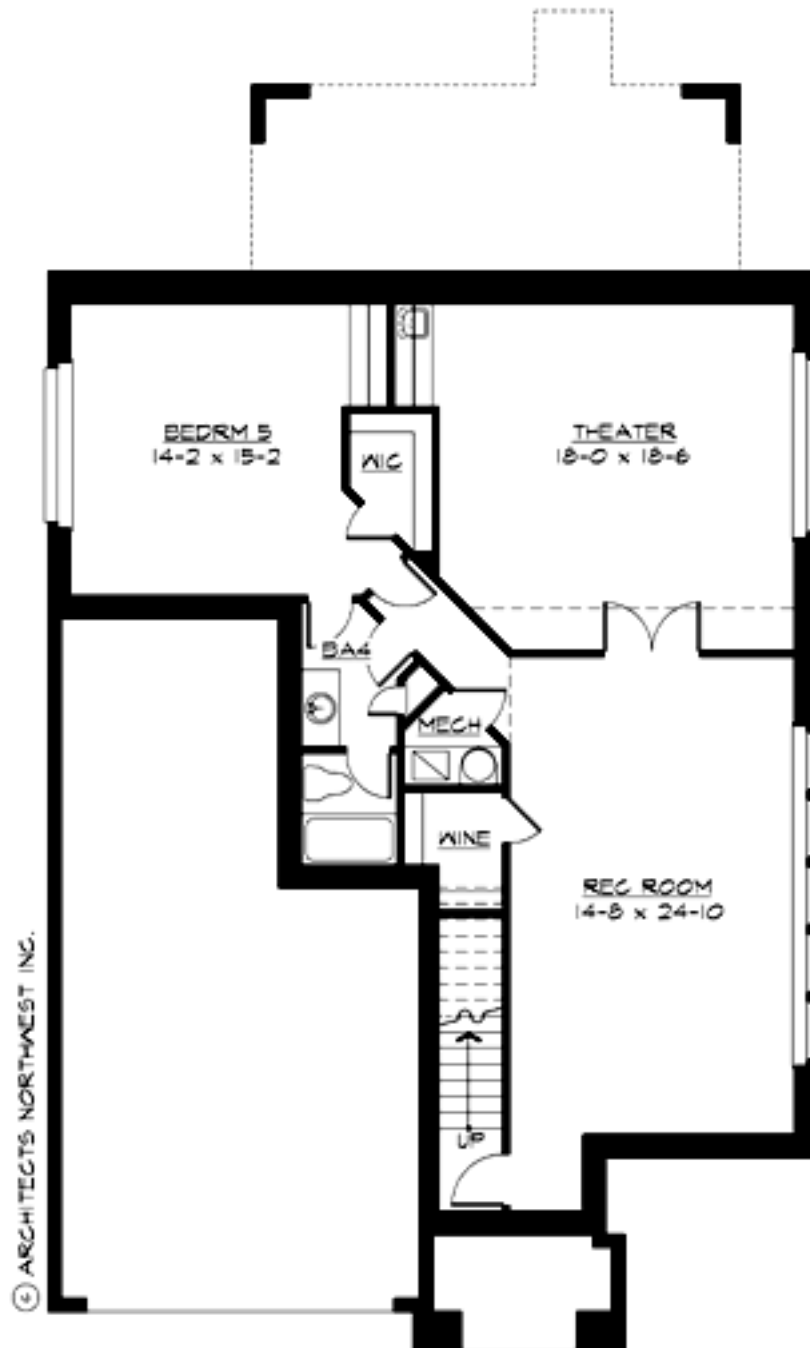

THORNTON RIDGE - M3351A3FT-0FB

PLAN DETAILS

Area Summary

Total Area:	4667 Sq. Ft.
Main Floor:	1437 Sq. Ft.
Upper Floor:	1912 Sq. Ft.
Lower Floor:	1318 Sq. Ft.
Garage Floor:	599 Sq. Ft.

General Information

Stories:	3
Width:	40`-0"
Depth:	66`-0"
Height:	24`-6"

Architectural Style

Bungalow
Craftsman
Northwest

Number of Rooms

Bedrooms:	5
Full Baths:	4

Garage

Garage Size:	3
Garage Door Location:	Front
Garage Type:	Tandem

Roof Pitches

Primary:	3:12
----------	-------------

Wall Heights

Main:	10-0"
Upper:	10-0"
Lower:	9-0"

Foundation Type

Cellar Basement

Roof Framing

Trusses

Floor Load

Live (lbs):	40 PSF
Dead (lbs):	10 PSF

Roof Load

Live (lbs):	25 PSF
Dead (lbs):	15 PSF
Wind:	85 MPH

Design Features

- Bonus Space @ & Lower Floor
- Den/Office
- Rear Porch
- Great Room
- Laundry Room @ Main Floor
- Master Bedroom @ Main Floor Rear
- Bungalow House Plans
- Craftsman House Plans
- Northwest Floor Plans
- Narrow Lot House Plans