

## THOREAU LANE - M1113B0-0

Total Area: **1113 Sq. Ft.**  
Garage Area: **0 Sq. Ft.**  
Garage Size: **No Garage**  
Stories: **2**  
Bedrooms : **2**  
Full Baths : **2**  
Half Baths :  
Width : **22`-0"**  
Depth : **30`-0"**  
Height : **24`-6"**  
Foundation : **Crawl Space**



# THOREAU LANE - M1113B0-0

## MAIN FLOOR

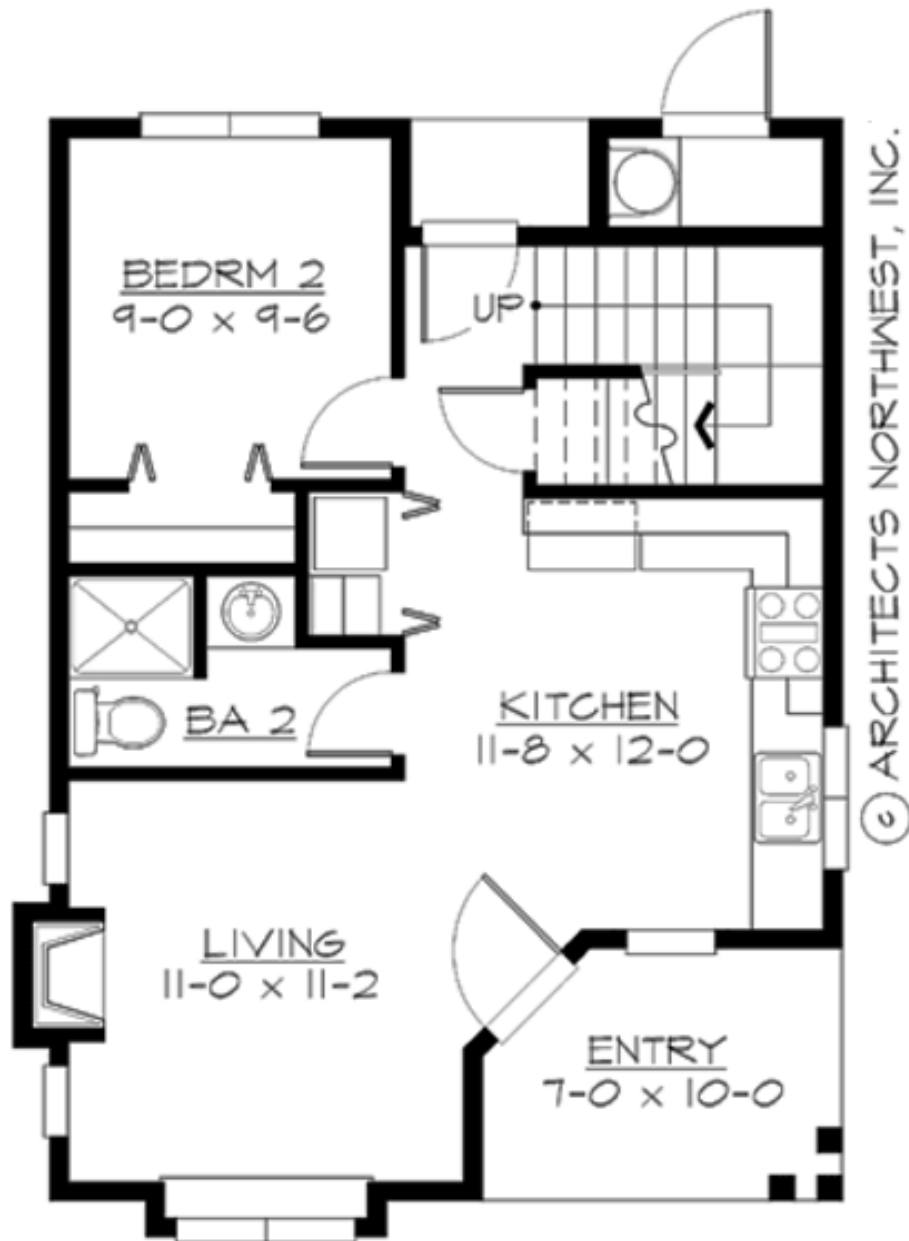

# THOREAU LANE - M1113B0-0

## UPPER FLOOR

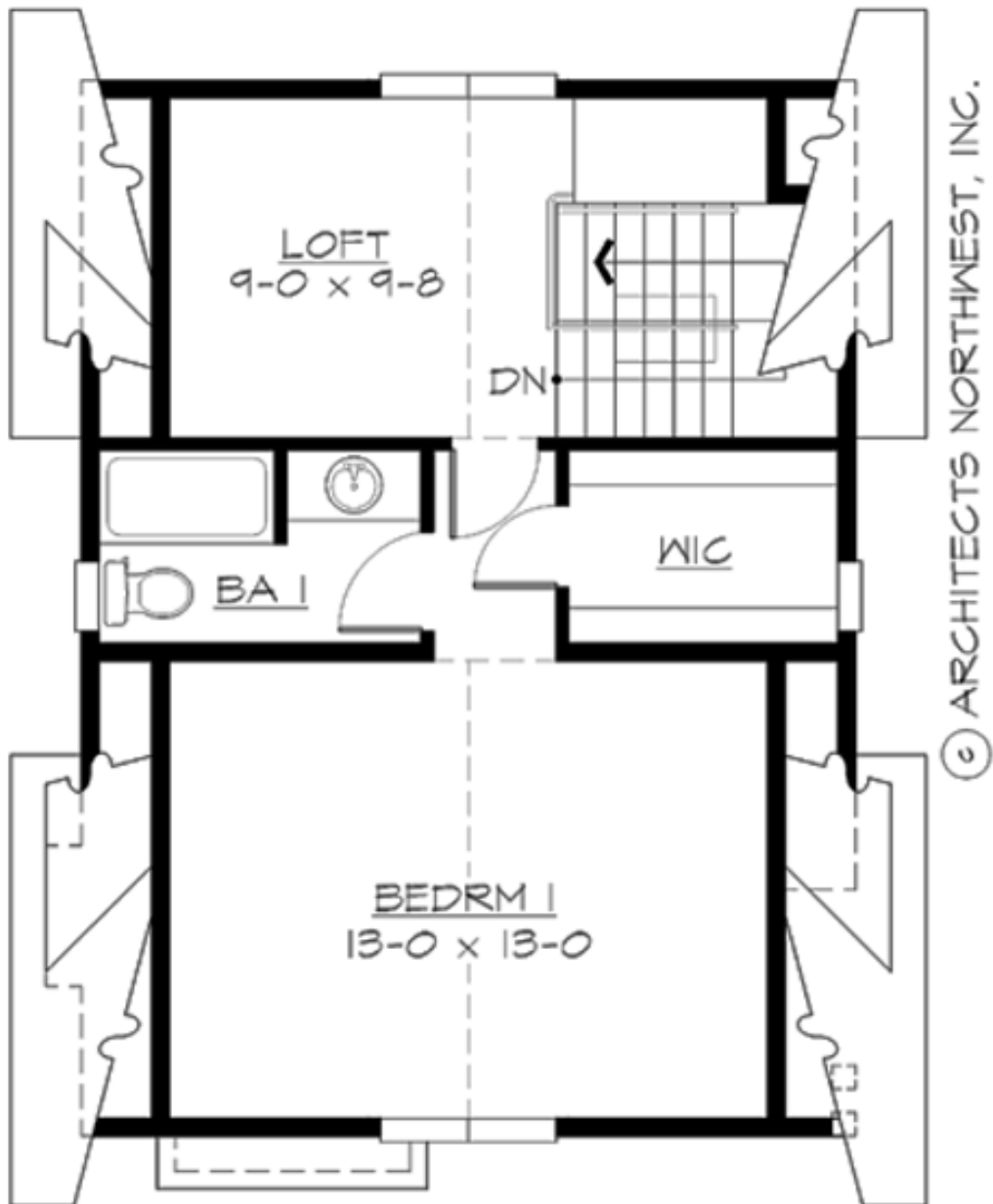

# THOREAU LANE - M1113B0-0

## PLAN DETAILS

### Area Summary

Total Area: **1113 Sq. Ft.**  
Main Floor: **591 Sq. Ft.**  
Upper Floor: **522 Sq. Ft.**

### General Information

Stories: **2**  
Width: **22`-0"**  
Depth: **30`-0"**  
Height: **24`-6"**

### Architectural Style

Bungalow  
Cottage  
Farmhouse

### Number of Rooms

Bedrooms: **2**  
Full Baths: **2**

### Garage

Garage Size: **No Garage**

### Roof Pitches

### Wall Heights

Main: **8-0"**  
Upper: **8-0"**

### Foundation Type

Crawl Space

### Roof Framing

Stick

### Floor Load

Live (lbs): **40 PSF**  
Dead (lbs): **10 PSF**

### Roof Load

Live (lbs): **25 PSF**  
Dead (lbs): **15 PSF**  
Wind: **85 MPH**

### Design Features

- Bonus Space @ & Upper Floor
- Great Room
- Laundry Room @ Main Floor
- Master Bedroom @ Upper Floor Front
- Bungalow House Plans
- Cottage House Plans
- Farmhouse Home Plans
- Affordable Home Designs
- Small House Plans