

TERRA COVA - M2595B4FT-0

Total Area: **3001 Sq. Ft.**
Garage Area: **720 Sq. Ft.**
Garage Size: **4**
Stories: **2**
Bedrooms : **4**
Full Baths : **3**
Half Baths : **1**
Width : **56`-0"**
Depth : **43`-0"**
Height : **24`-0"**
Foundation : **Crawl Space**

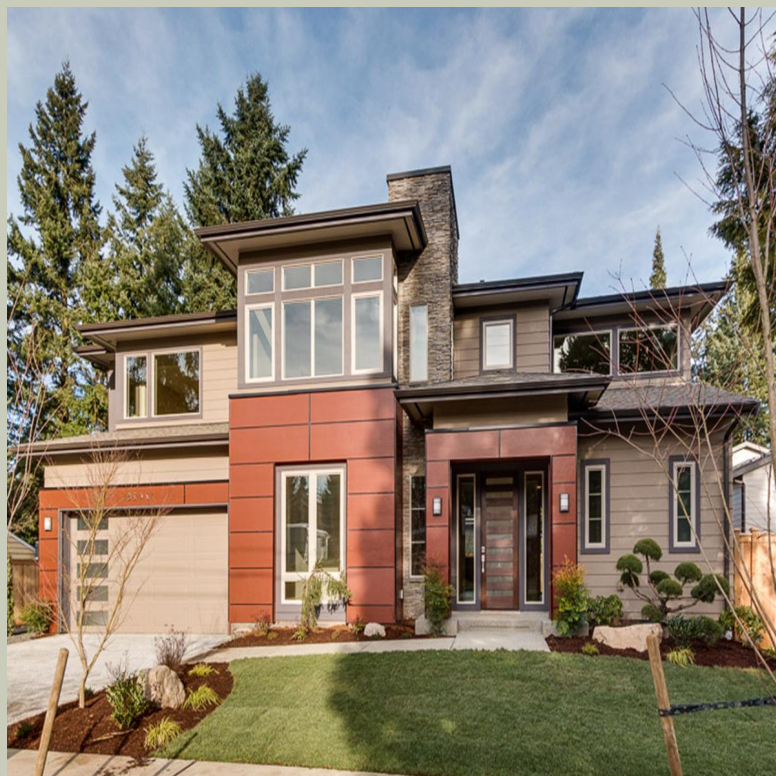

TERRA COVA - M2595B4FT-0

MAIN FLOOR

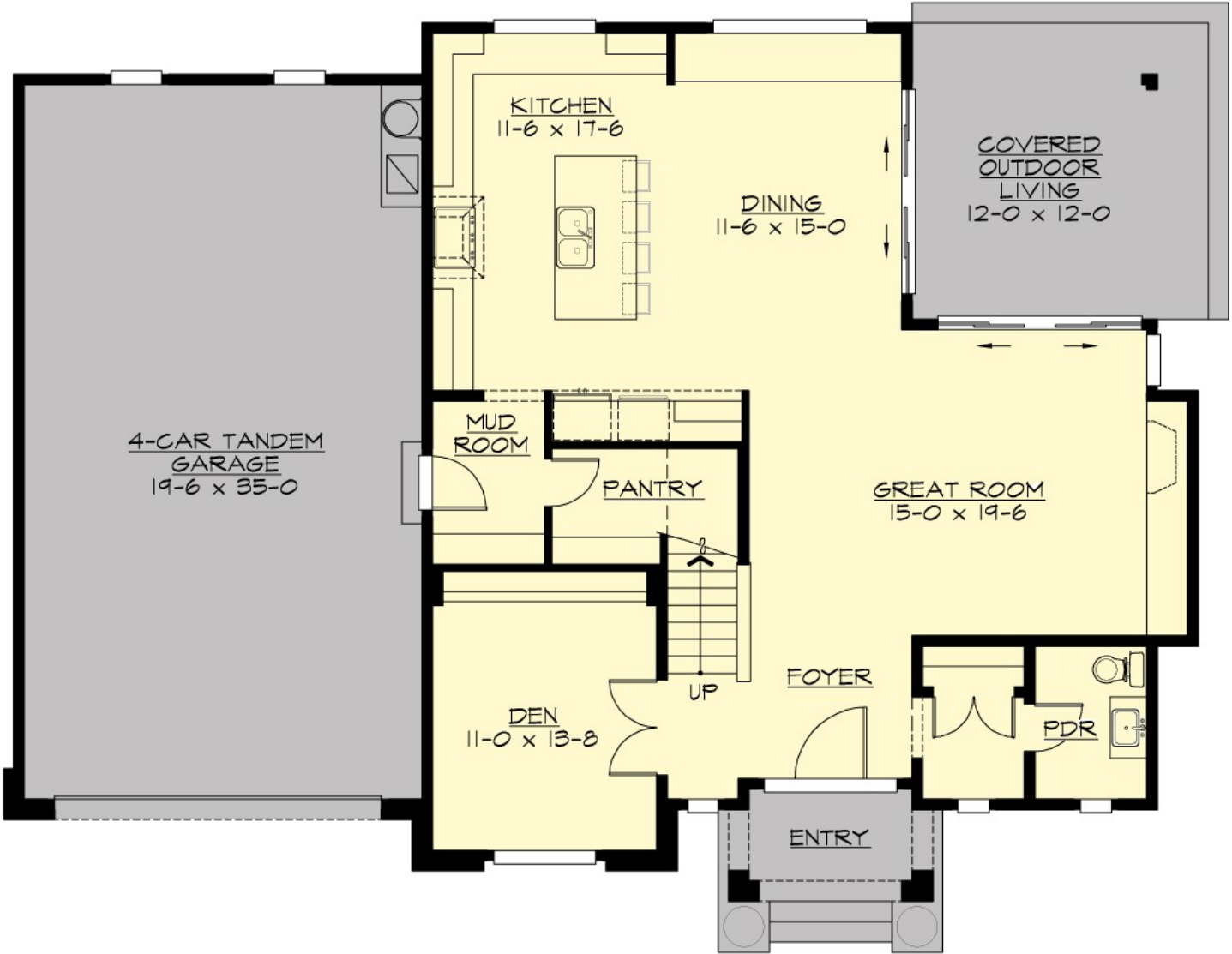

TERRA COVA - M2595B4FT-0

UPPER FLOOR

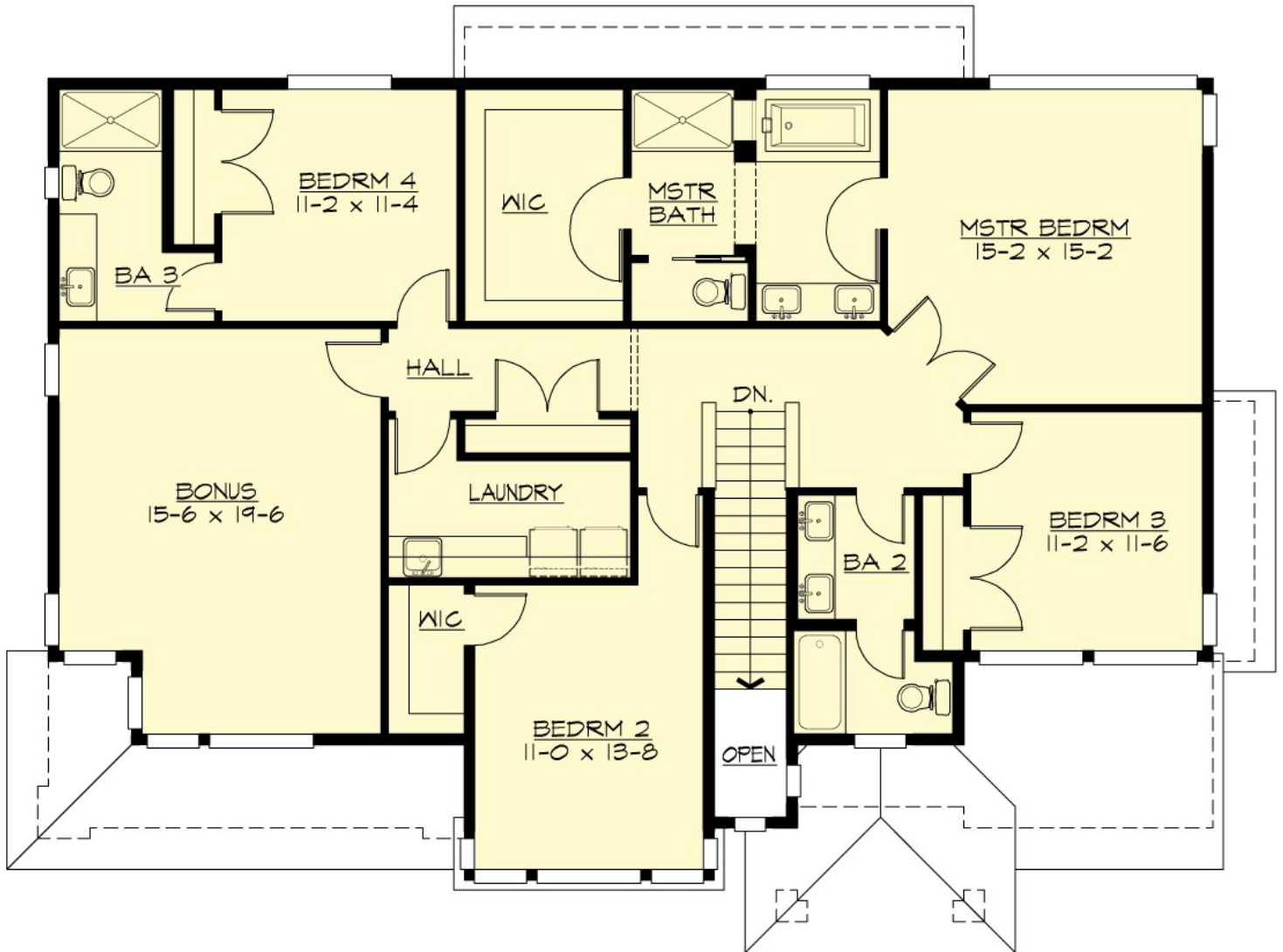

TERRA COVA - M2595B4FT-0

PLAN DETAILS

Area Summary

Total Area:	3001 Sq. Ft.
Main Floor:	1259 Sq. Ft.
Upper Floor:	1742 Sq. Ft.
Garage Floor:	720 Sq. Ft.

General Information

Stories:	2
Width:	56`-0"
Depth:	43`-0"
Height:	24`-0"

Architectural Style

Contemporary
Modern
Prarie

Number of Rooms

Bedrooms:	4
Full Baths:	3
Half Baths:	1

Garage

Garage Size:	4
Garage Door Location:	Front
Garage Type:	Tandem

Roof Pitches

Primary:	4:12
----------	-------------

Wall Heights

Main:	9-0"
Upper:	8-0"

Foundation Type

Crawl Space

Roof Framing

Trusses

Floor Load

Live (lbs):	40 PSF
Dead (lbs):	10 PSF

Roof Load

Live (lbs):	25 PSF
Dead (lbs):	15 PSF
Wind:	85 MPH

Design Features

- Bonus Space @ & Upper Floor
- Den/Office
- Rear Porch
- Great Room
- Laundry Room @ Main Floor
- Master Bedroom @ Upper Floor Rear
- Contemporary Home Plans
- Modern Home Plans
- Prairie Home Plans
- View Lot (Rear) Plans
- Wide Lot House Plans