

TAMARACK RIDGE - M2875A2F-5

Total Area: **3095 Sq. Ft.**
Garage Area: **415 Sq. Ft.**
Garage Size: **2**
Stories: **2**
Bedrooms : **4**
Full Baths : **2**
Half Baths : **1**
Width : **41'-0"**
Depth : **64'-6"**
Height : **27'-6"**
Foundation : **Crawl Space**



TAMARACK RIDGE - M2875A2F-5

MAIN FLOOR

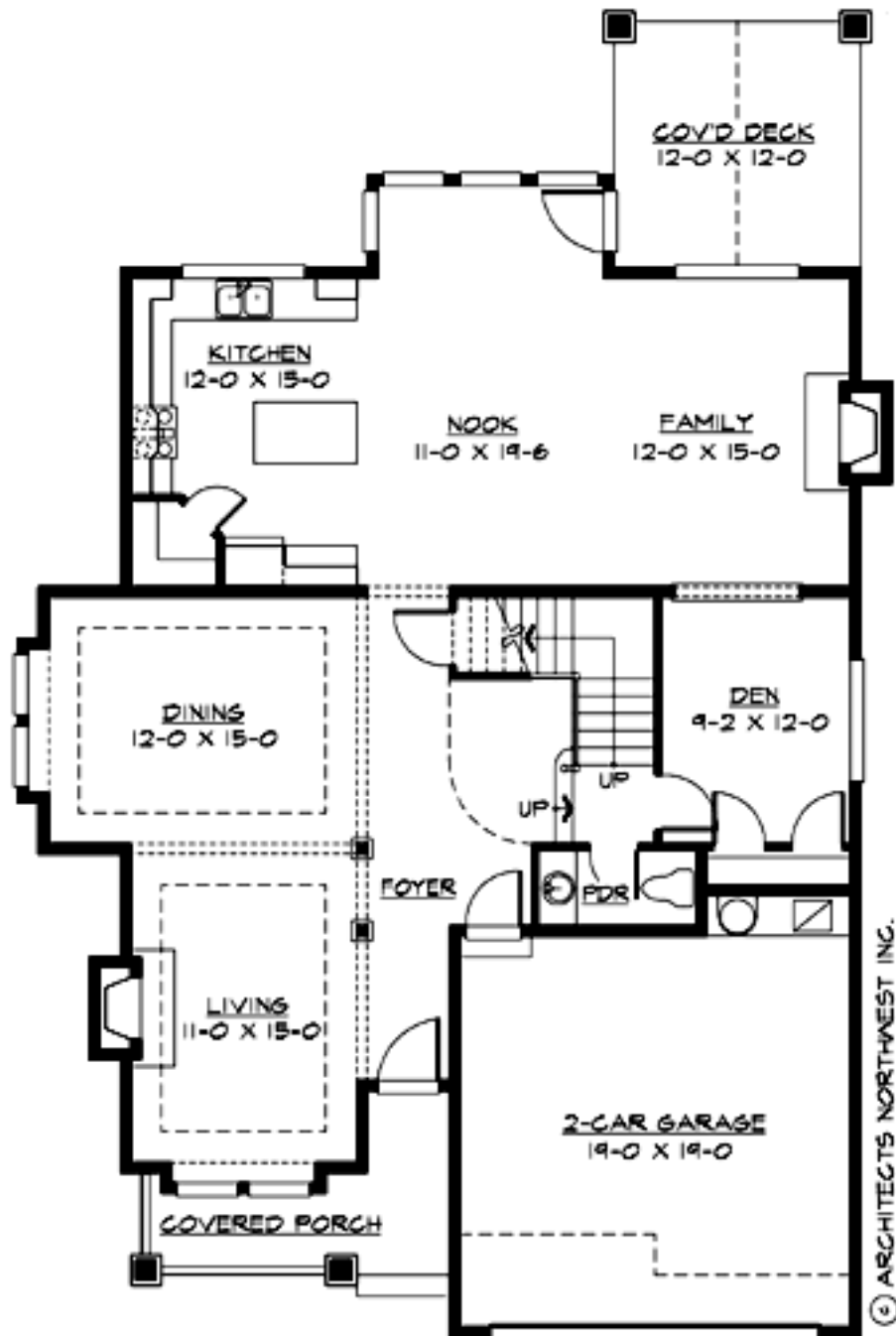

TAMARACK RIDGE - M2875A2F-5

UPPER FLOOR

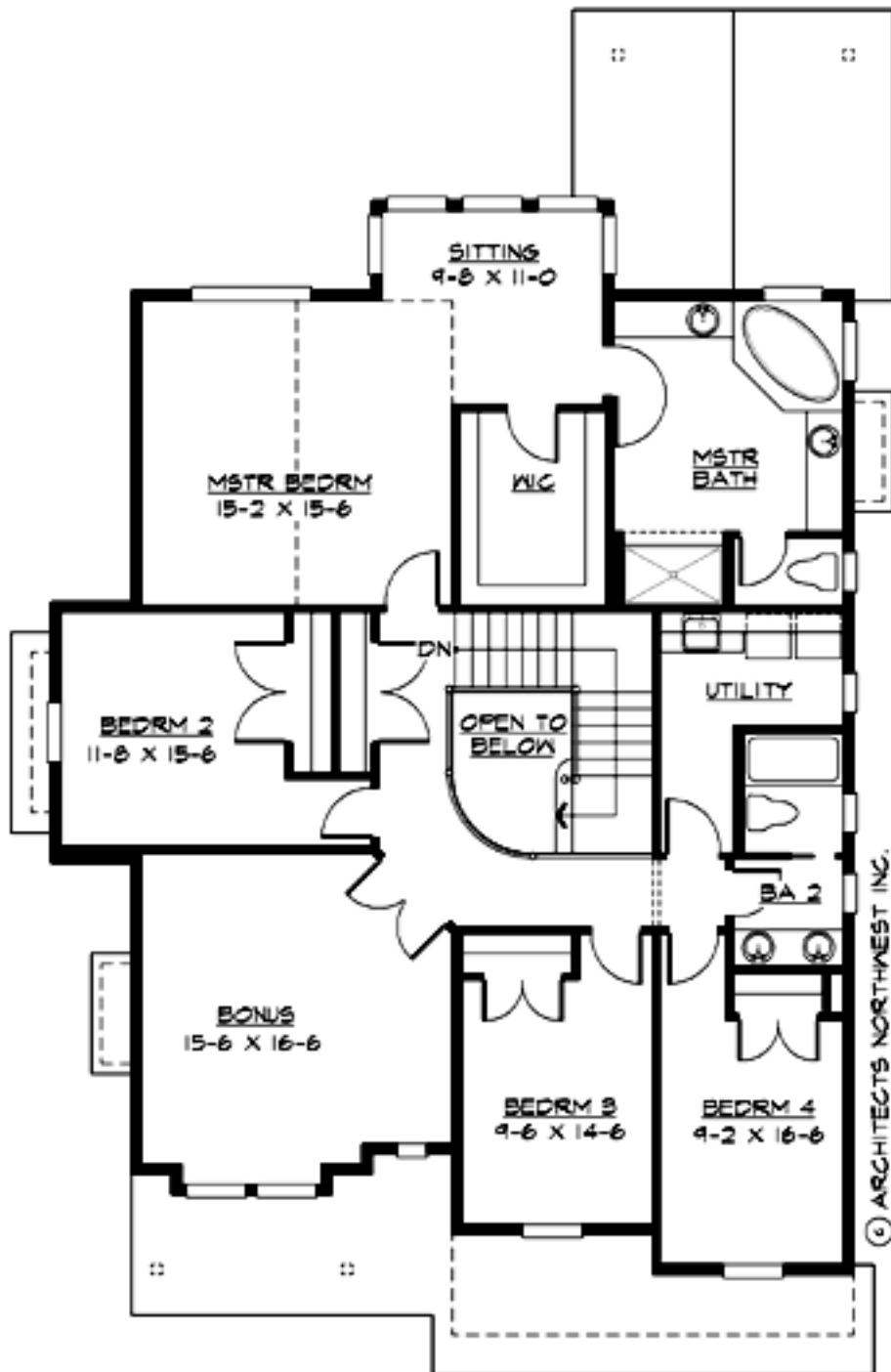

TAMARACK RIDGE - M2875A2F-5

PLAN DETAILS

Area Summary

Total Area:	3095 Sq. Ft.
Main Floor:	1435 Sq. Ft.
Upper Floor:	1660 Sq. Ft.
Garage Floor:	415 Sq. Ft.

General Information

Stories:	2
Width:	41`-0"
Depth:	64`-6"
Height:	27`-6"

Architectural Style

Craftsman
Northwest
Shingle

Number of Rooms

Bedrooms:	4
Full Baths:	2
Half Baths:	1

Garage

Garage Size:	2
Garage Door Location:	Front

Roof Pitches

Primary:	6:12
----------	------

Wall Heights

Main:	9-0"
Upper:	8-0"

Foundation Type

Crawl Space

Roof Framing

Trusses

Floor Load

Live (lbs):	40 PSF
Dead (lbs):	10 PSF

Roof Load

Live (lbs):	25 PSF
Dead (lbs):	15 PSF
Wind:	85 MPH

Design Features

- Bonus Space @ & Upper Floor
- Den/Office
- Front and Rear Porch
- Great Room
- Laundry Room @ & Upper Floor
- Master Bedroom @ Upper Floor Rear
- Craftsman House Plans
- Northwest Floor Plans
- Shingle House Plans
- Narrow Lot House Plans
- Small House Plans