

TAMARACK FALLS - M2875A2F-10DB

Total Area: **4410 Sq. Ft.**
Garage Area: **400 Sq. Ft.**
Garage Size: **2**
Stories: **3**
Bedrooms : **5**
Full Baths : **4**
Half Baths : **1**
Width : **45`-6"**
Depth : **64`-6"**
Height : **27`-6"**
Foundation : **Basement**



TAMARACK FALLS - M2875A2F-10DB

MAIN FLOOR

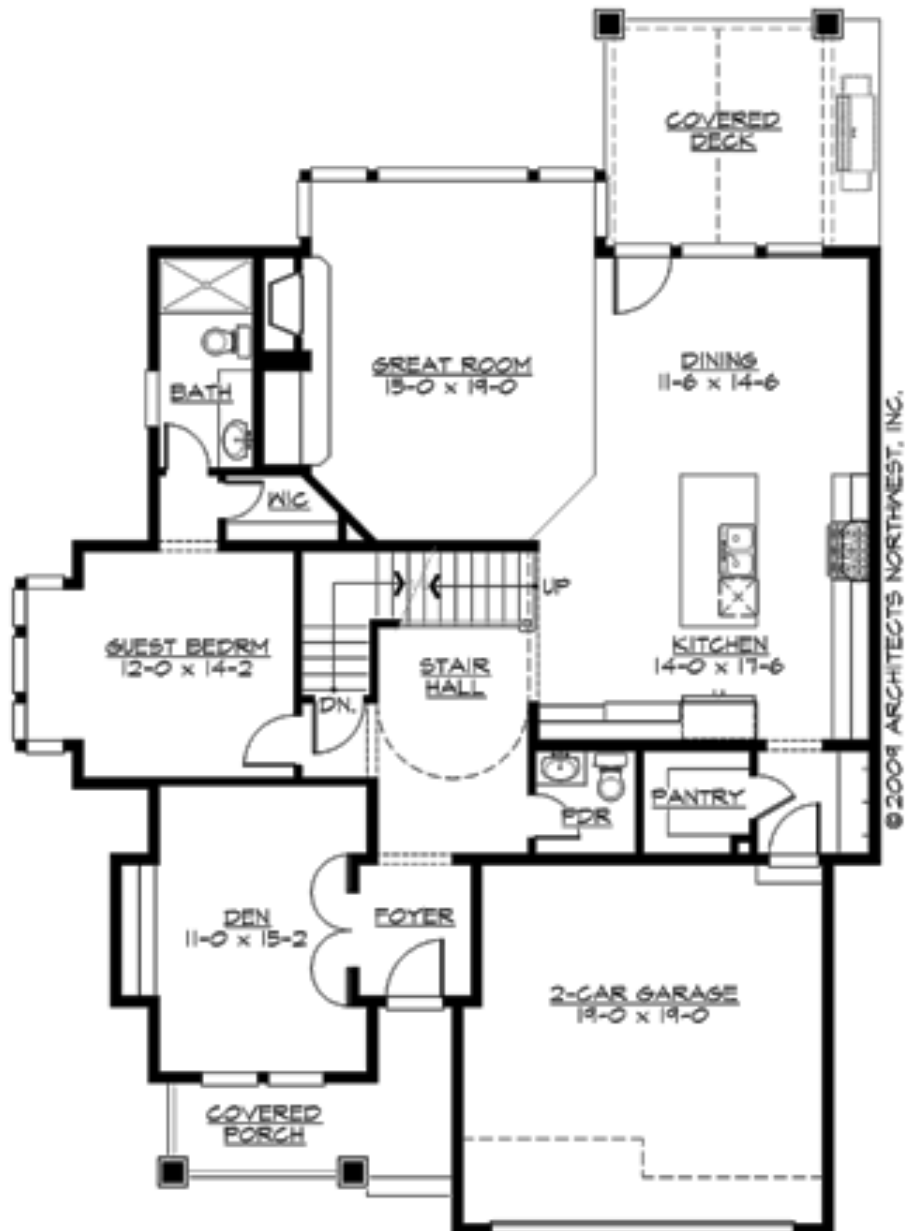

TAMARACK FALLS - M2875A2F-10DB

UPPER FLOOR

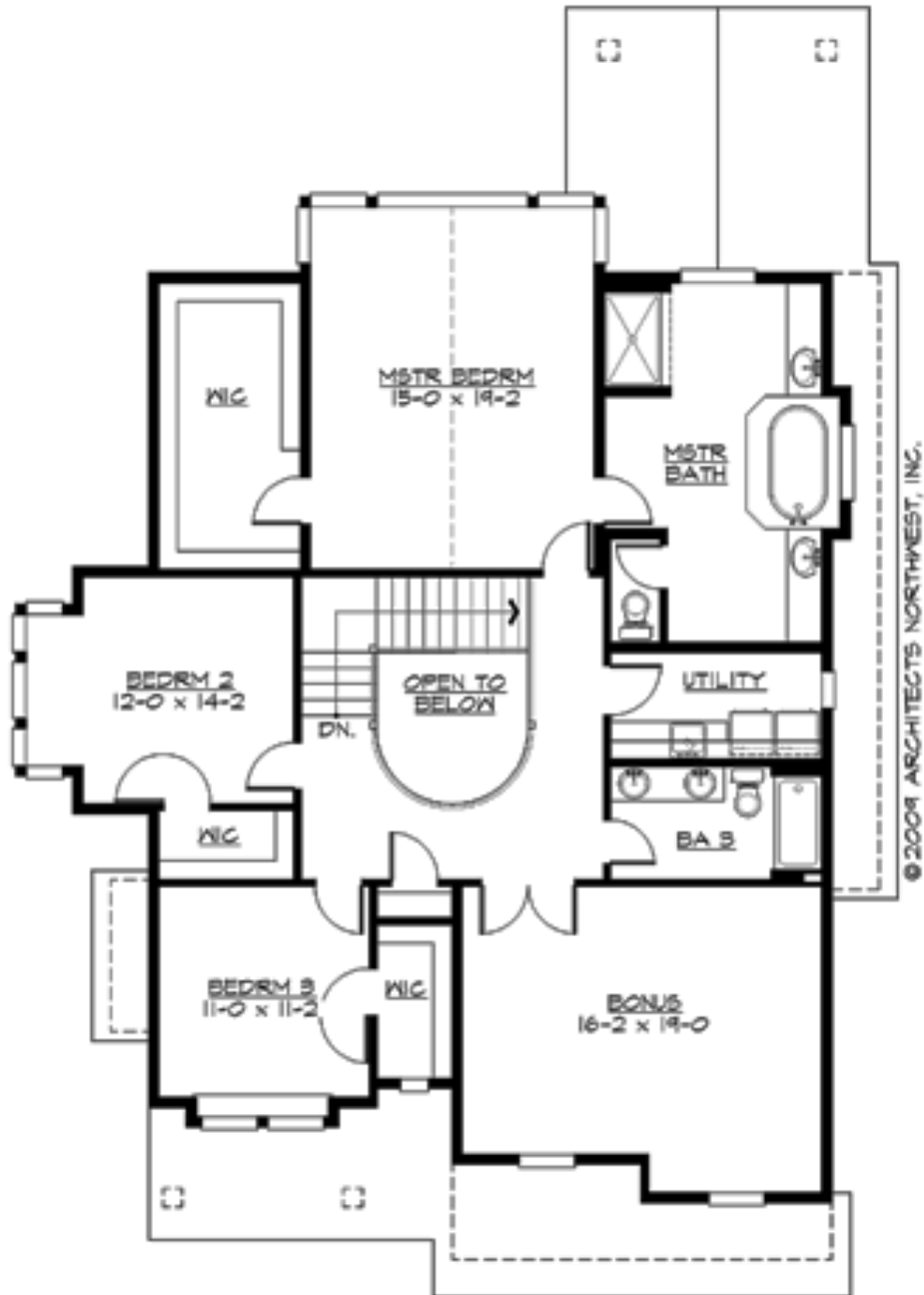

TAMARACK FALLS - M2875A2F-10DB

LOWER FLOOR

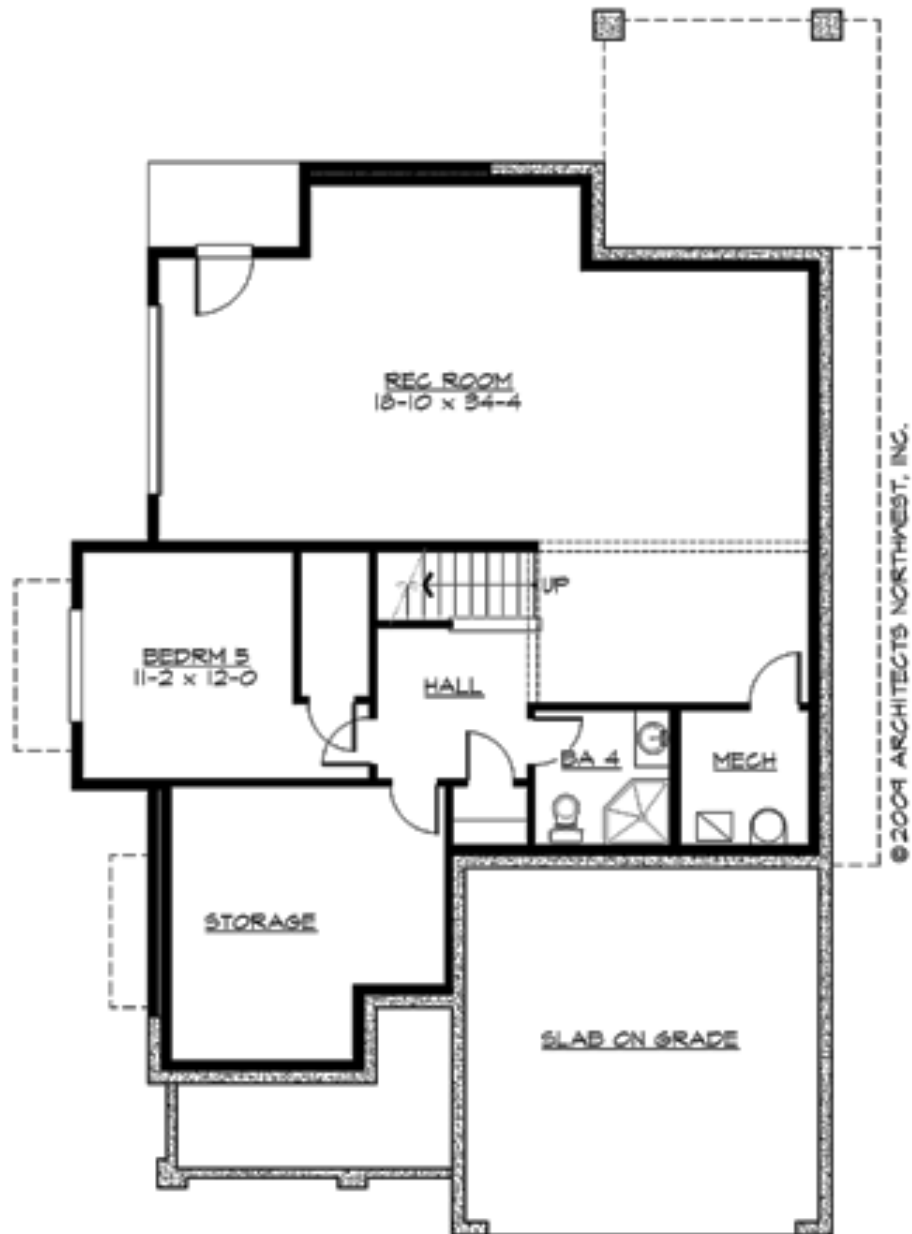

TAMARACK FALLS - M2875A2F-10DB

PLAN DETAILS

Area Summary

Total Area:	4410 Sq. Ft.
Main Floor:	1555 Sq. Ft.
Upper Floor:	1700 Sq. Ft.
Lower Floor:	1155 Sq. Ft.
Garage Floor:	400 Sq. Ft.

General Information

Stories:	3
Width:	45`-6"
Depth:	64`-6"
Height:	27`-6"

Architectural Style

Craftsman
Northwest
Shingle

Number of Rooms

Bedrooms:	5
Full Baths:	4
Half Baths:	1

Garage

Garage Size:	2
Garage Door Location:	Front

Roof Pitches

Primary:	6:12
----------	-------------

Wall Heights

Main:	9-0"
Upper:	8-0"
Lower:	9-0"

Foundation Type

Daylight Basement

Roof Framing

Trusses

Floor Load

Live (lbs):	40 PSF
Dead (lbs):	10 PSF

Roof Load

Live (lbs):	25 PSF
Dead (lbs):	15 PSF
Wind:	85 MPH

Design Features

- Bonus Space @ , Upper & Lower Floor
- Den/Office
- Front and Rear Porch
- Great Room
- Laundry Room @ & Upper Floor
- Master Bedroom @ Upper Floor Rear
- Craftsman House Plans
- Northwest Floor Plans
- Shingle House Plans
- Narrow Lot House Plans
- Small House Plans