

SUNLAY - M3070B2F-0

Total Area: **3107 Sq. Ft.**
Garage Area: **535 Sq. Ft.**
Garage Size: **2**
Stories: **2**
Bedrooms : **4**
Full Baths : **3**
Half Baths : **1**
Width : **34'-0"**
Depth : **70'-6"**
Height : **25'-6"**
Foundation : **Crawl Space**



SUNLAY - M3070B2F-0

MAIN FLOOR



SUNLAY - M3070B2F-0

UPPER FLOOR

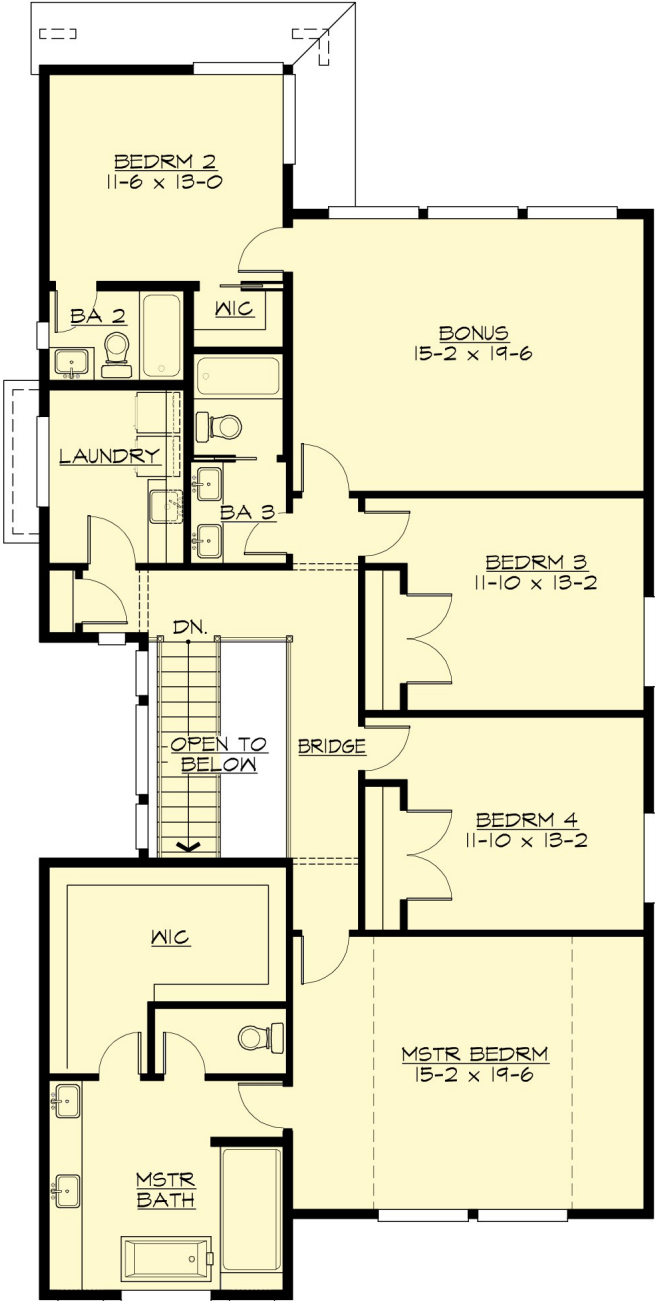

SUNLAY - M3070B2F-0

PLAN DETAILS

Area Summary

| | |
|---------------|--------------|
| Total Area: | 3107 Sq. Ft. |
| Main Floor: | 1192 Sq. Ft. |
| Upper Floor: | 1915 Sq. Ft. |
| Garage Floor: | 535 Sq. Ft. |

General Information

| | |
|----------|--------|
| Stories: | 2 |
| Width: | 34`-0" |
| Depth: | 70`-6" |
| Height: | 25`-6" |

Architectural Style

Contemporary
Modern
Northwest

Number of Rooms

| | |
|-------------|---|
| Bedrooms: | 4 |
| Full Baths: | 3 |
| Half Baths: | 1 |

Garage

| | |
|-----------------------|-------|
| Garage Size: | 2 |
| Garage Door Location: | Front |

Roof Pitches

| | |
|----------|------|
| Primary: | 3:12 |
|----------|------|

Wall Heights

| | |
|--------|------|
| Main: | 9-0" |
| Upper: | 8-0" |

Foundation Type

Crawl Space

Roof Framing

Trusses

Floor Load

| | |
|-------------|--------|
| Live (lbs): | 40 PSF |
| Dead (lbs): | 10 PSF |

Roof Load

| | |
|-------------|--------|
| Live (lbs): | 25 PSF |
| Dead (lbs): | 15 PSF |
| Wind: | 85 MPH |

Design Features

- Bonus Space @ & Upper Floor
- Den/Office
- Rear Porch
- Great Room
- Laundry Room @ & Upper Floor
- Master Bedroom @ Upper Floor Front
- Contemporary Home Plans
- Modern Home Plans
- Northwest Floor Plans
- Narrow Lot House Plans
- Small House Plans