

STONINGTON - M4061A4ST-0DB

Total Area: **5450 Sq. Ft.**
Garage Area: **883 Sq. Ft.**
Garage Size: **4**
Stories: **3**
Bedrooms : **5**
Full Baths : **5**
Half Baths : **1**
Width : **84`-0"**
Depth : **52`-0"**
Height : **30`-6"**
Foundation : **Basement**



STONINGTON - M4061A4ST-0DB

MAIN FLOOR

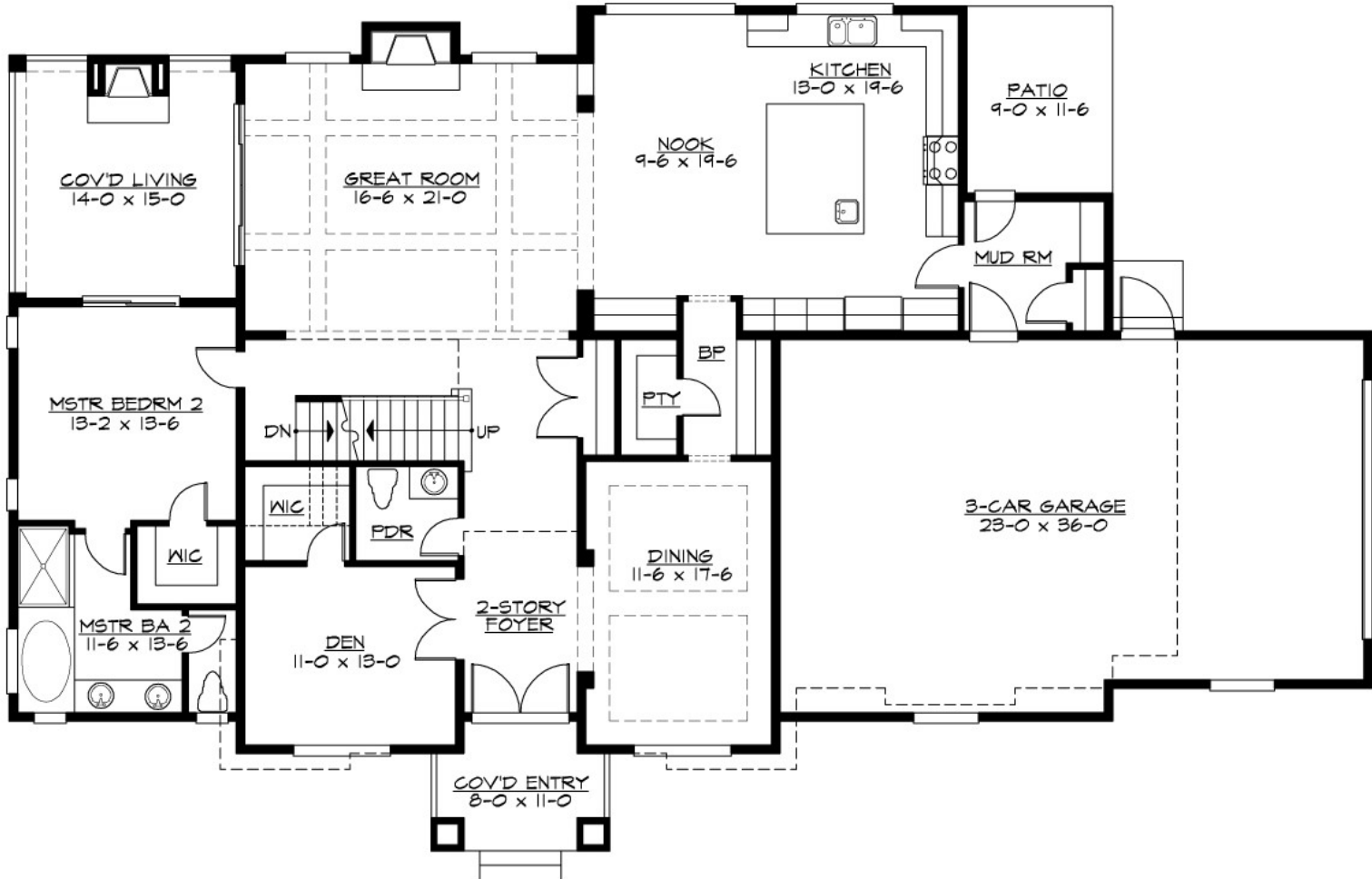

STONINGTON - M4061A4ST-0DB

UPPER FLOOR

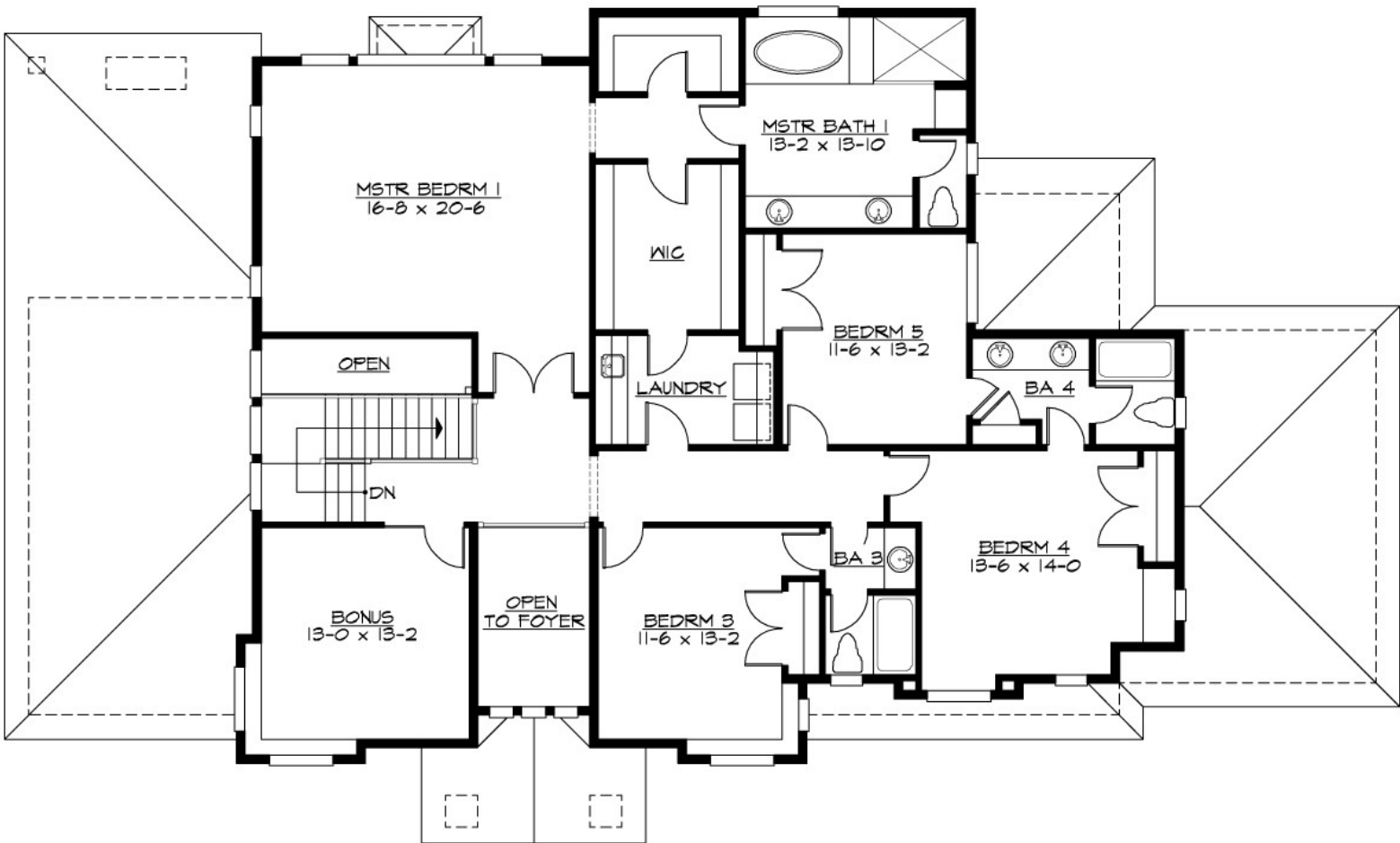

STONINGTON - M4061A4ST-0DB

LOWER FLOOR

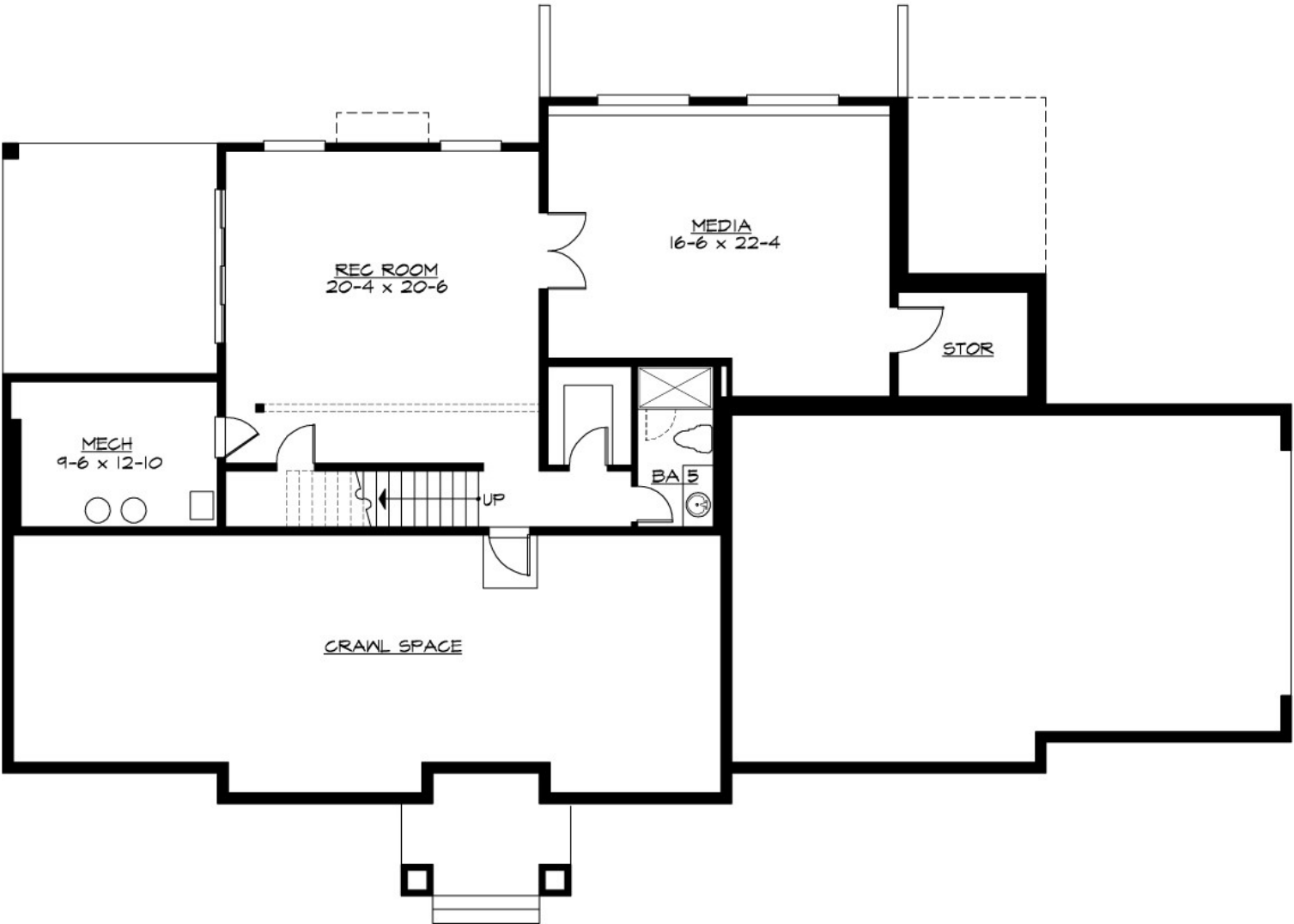

STONINGTON - M4061A4ST-0DB

PLAN DETAILS

Area Summary

Total Area:	5450 Sq. Ft.
Main Floor:	2072 Sq. Ft.
Upper Floor:	2020 Sq. Ft.
Lower Floor:	1358 Sq. Ft.
Garage Floor:	883 Sq. Ft.

General Information

Stories:	3
Width:	84`-0"
Depth:	52`-0"
Height:	30`-6"

Architectural Style

Craftsman
Northwest
Shingle

Number of Rooms

Bedrooms:	5
Full Baths:	5
Half Baths:	1

Garage

Garage Size:	4
Garage Door Location:	Side
Garage Type:	Tandem

Roof Pitches

Primary:	6:12
Secondary:	4:12

Wall Heights

Main:	10-0"
Upper:	9-0"
Lower:	9-0"

Foundation Type

Daylight Basement

Roof Framing

Trusses

Floor Load

Live (lbs):	40 PSF
Dead (lbs):	10 PSF

Roof Load

Live (lbs):	25 PSF
Dead (lbs):	15 PSF
Wind:	85 MPH

Design Features

- Bonus Space @ , Upper & Lower Floor
- Den/Office
- Front and Rear Porch
- Great Room
- Laundry Room @ & Upper Floor
- Master Bedroom @ Upper Floor Rear
- Craftsman House Plans
- Northwest Floor Plans
- Shingle House Plans
- View Lot (Rear) Plans
- Wide Lot House Plans