

## STONERIDGE - R1725A3FT-0

Total Area: **1725 Sq. Ft.**  
Garage Area: **670 Sq. Ft.**  
Garage Size: **3**  
Stories: **0**  
Bedrooms : **2**  
Full Baths : **2**  
Half Baths :  
Width : **64`-0"**  
Depth : **54`-0"**  
Height : **18`-6"**  
Foundation : **Crawl Space**



# STONERIDGE - R1725A3FT-0

## MAIN FLOOR

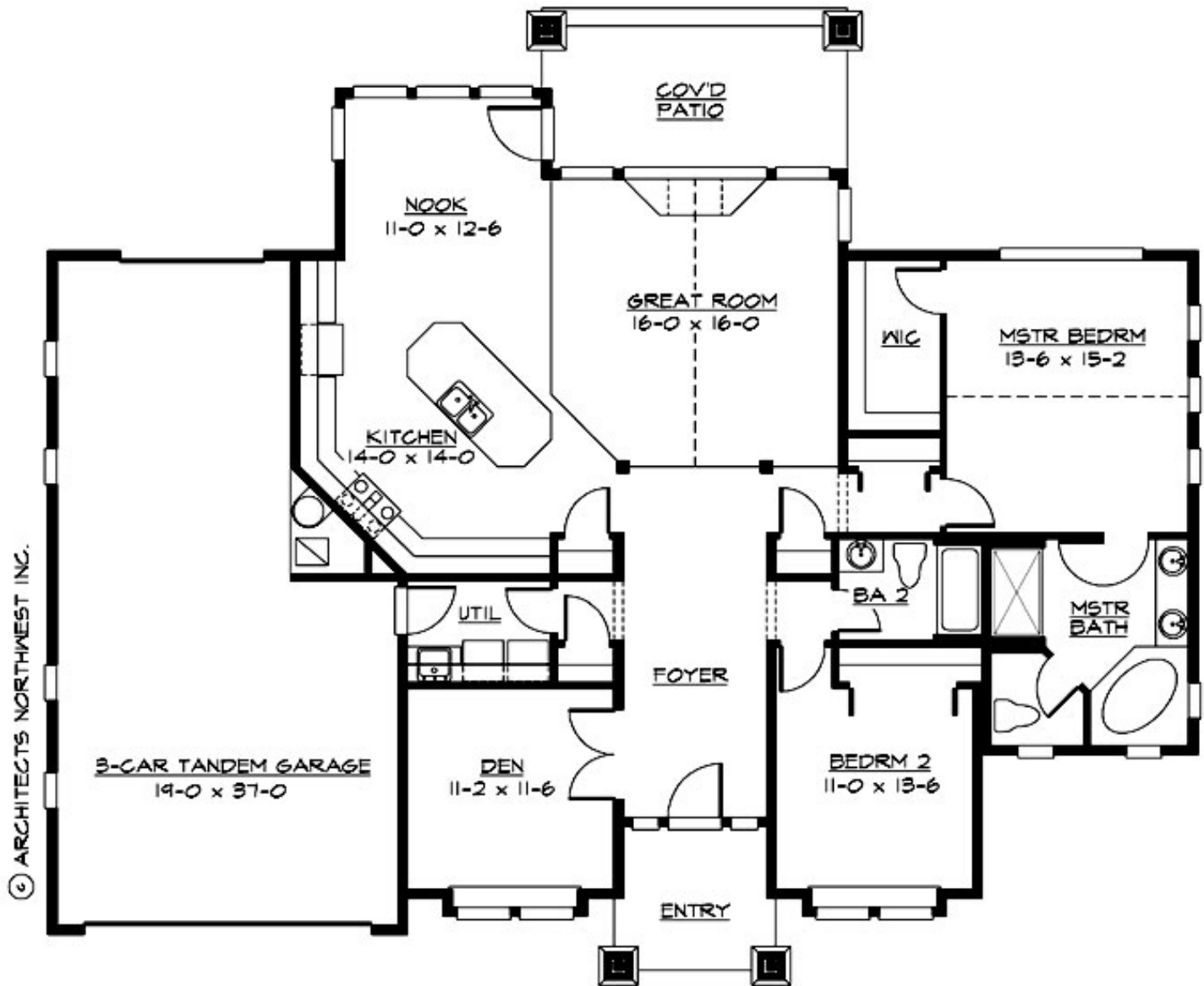

# STONERIDGE - R1725A3FT-0

## PLAN DETAILS

### Area Summary

Total Area:	1725 Sq. Ft.
Main Floor:	1725 Sq. Ft.
Garage Floor:	670 Sq. Ft.

### General Information

Stories:	0
Width:	64`-0"
Depth:	54`-0"
Height:	18`-6"

### Architectural Style

Craftsman  
Northwest  
Shingle

### Number of Rooms

Bedrooms:	2
Full Baths:	2

### Garage

Garage Size:	3
Garage Door Location:	Front
Garage Type:	Tandem

### Roof Pitches

Primary:	6:12
----------	------

### Wall Heights

Main:	9-0"
-------	------

### Foundation Type

Crawl Space

### Roof Framing

Trusses

### Floor Load

Live (lbs):	40 PSF
Dead (lbs):	10 PSF

### Roof Load

Live (lbs):	25 PSF
Dead (lbs):	15 PSF
Wind:	85 MPH

### Design Features

- Best Selling Plans
- Green Plans
- Den/Office
- Front Porch
- Great Room
- Laundry Room @ Main Floor
- Master Bedroom @ Main Floor Rear
- Craftsman House Plans
- Northwest Floor Plans
- Shingle House Plans
- Affordable Home Designs
- Small House Plans