

SHINGLEVILLE - M2565A2F-15

Total Area: **2893 Sq. Ft.**
Garage Area: **384 Sq. Ft.**
Garage Size: **2**
Stories: **2**
Bedrooms : **3**
Full Baths : **2**
Half Baths : **1**
Width : **52'-0"**
Depth : **45'-6"**
Height : **26'-6"**
Foundation : **Crawl Space**



SHINGLEVILLE - M2565A2F-15

MAIN FLOOR

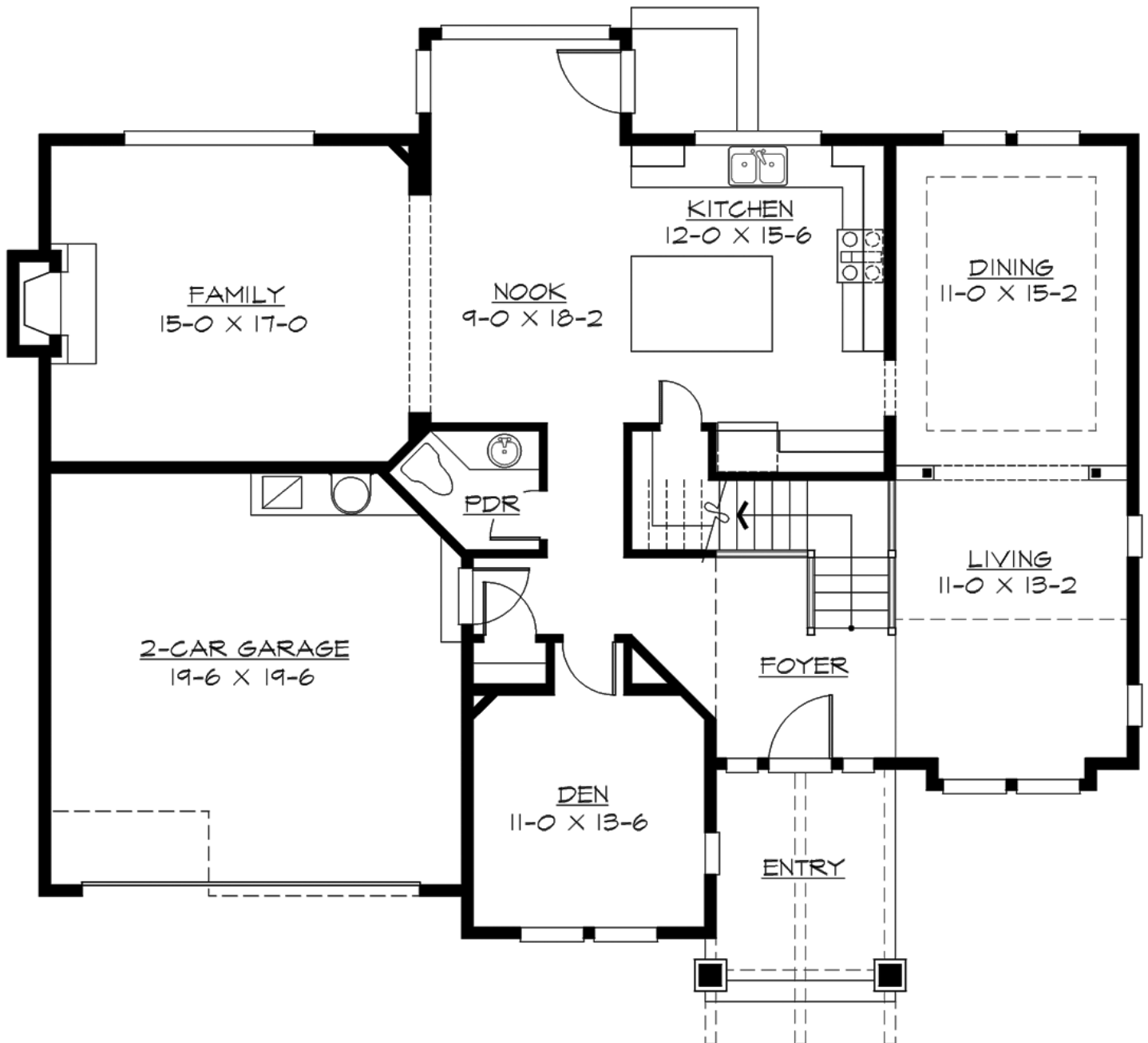

SHINGLEVILLE - M2565A2F-15

UPPER FLOOR

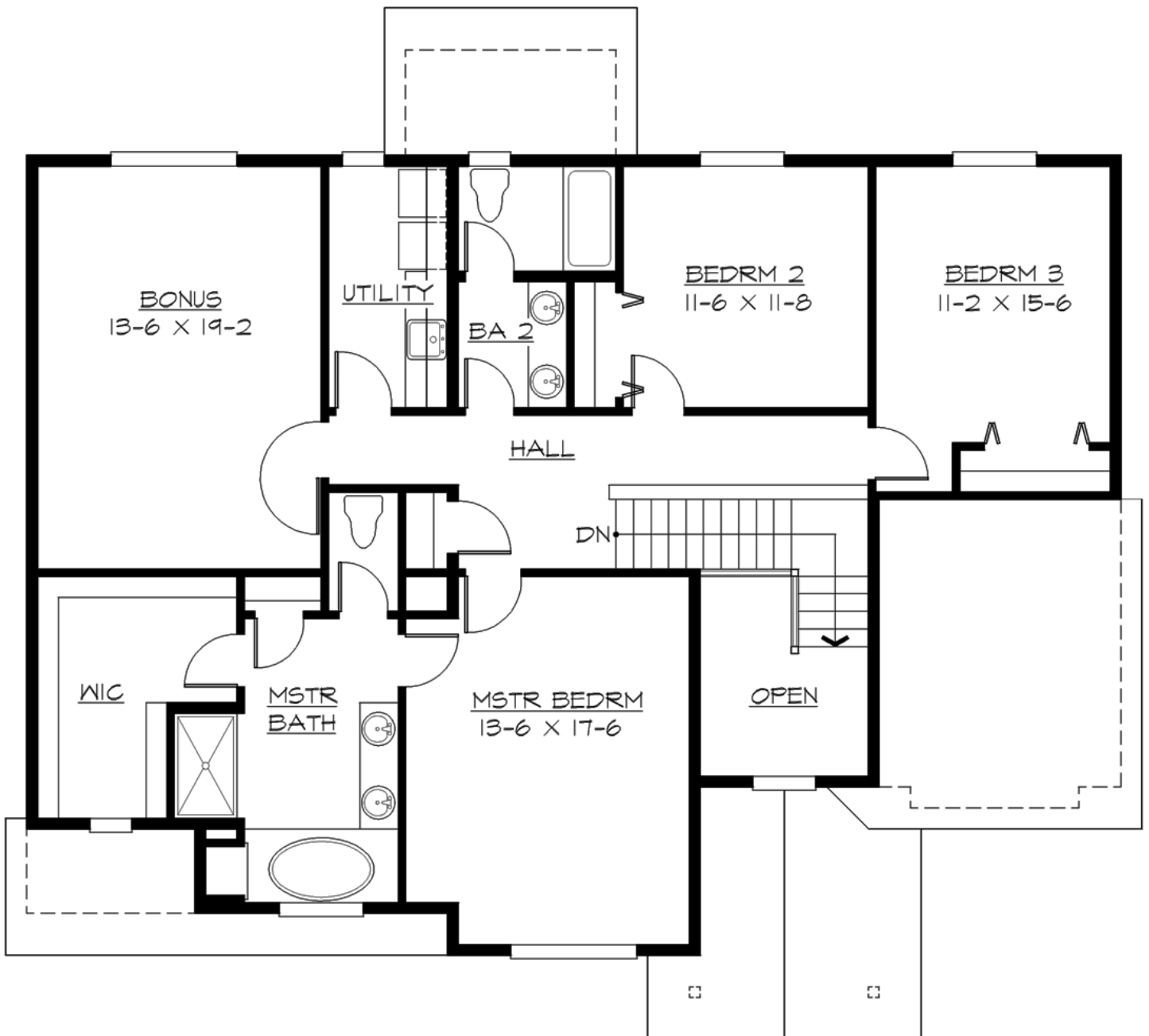

SHINGLEVILLE - M2565A2F-15

PLAN DETAILS

Area Summary

Total Area:	2893 Sq. Ft.
Main Floor:	1440 Sq. Ft.
Upper Floor:	1453 Sq. Ft.
Garage Floor:	384 Sq. Ft.

General Information

Stories:	2
Width:	52`-0"
Depth:	45`-6"
Height:	26`-6"

Architectural Style

Craftsman
Northwest
Shingle

Number of Rooms

Bedrooms:	3
Full Baths:	2
Half Baths:	1

Garage

Garage Size:	2
Garage Door Location:	Front

Roof Pitches

Primary:	6:12
----------	-------------

Wall Heights

Main:	9-0"
Upper:	8-0"

Foundation Type

Crawl Space

Roof Framing

Trusses

Floor Load

Live (lbs):	40 PSF
Dead (lbs):	10 PSF

Roof Load

Live (lbs):	25 PSF
Dead (lbs):	15 PSF
Wind:	85 MPH

Design Features

- Bonus Space @ & Upper Floor
- Den/Office
- Great Room
- Laundry Room @ & Upper Floor
- Master Bedroom @ Upper Floor
- Craftsman House Plans
- Northwest Floor Plans
- Shingle House Plans
- Small House Plans
- View Lot (Rear) Plans