



## RYE CREST - M2612A3F-0

Total Area: **2612 Sq. Ft.**  
Garage Area: **656 Sq. Ft.**  
Garage Size: **3**  
Stories: **2**  
Bedrooms : **4**  
Full Baths : **2**  
Half Baths : **1**  
Width : **60`-0"**  
Depth : **59`-0"**  
Height : **25`-0"**  
Foundation : **Crawl Space**



RYE CREST - M2612A3F-0

MAIN FLOOR

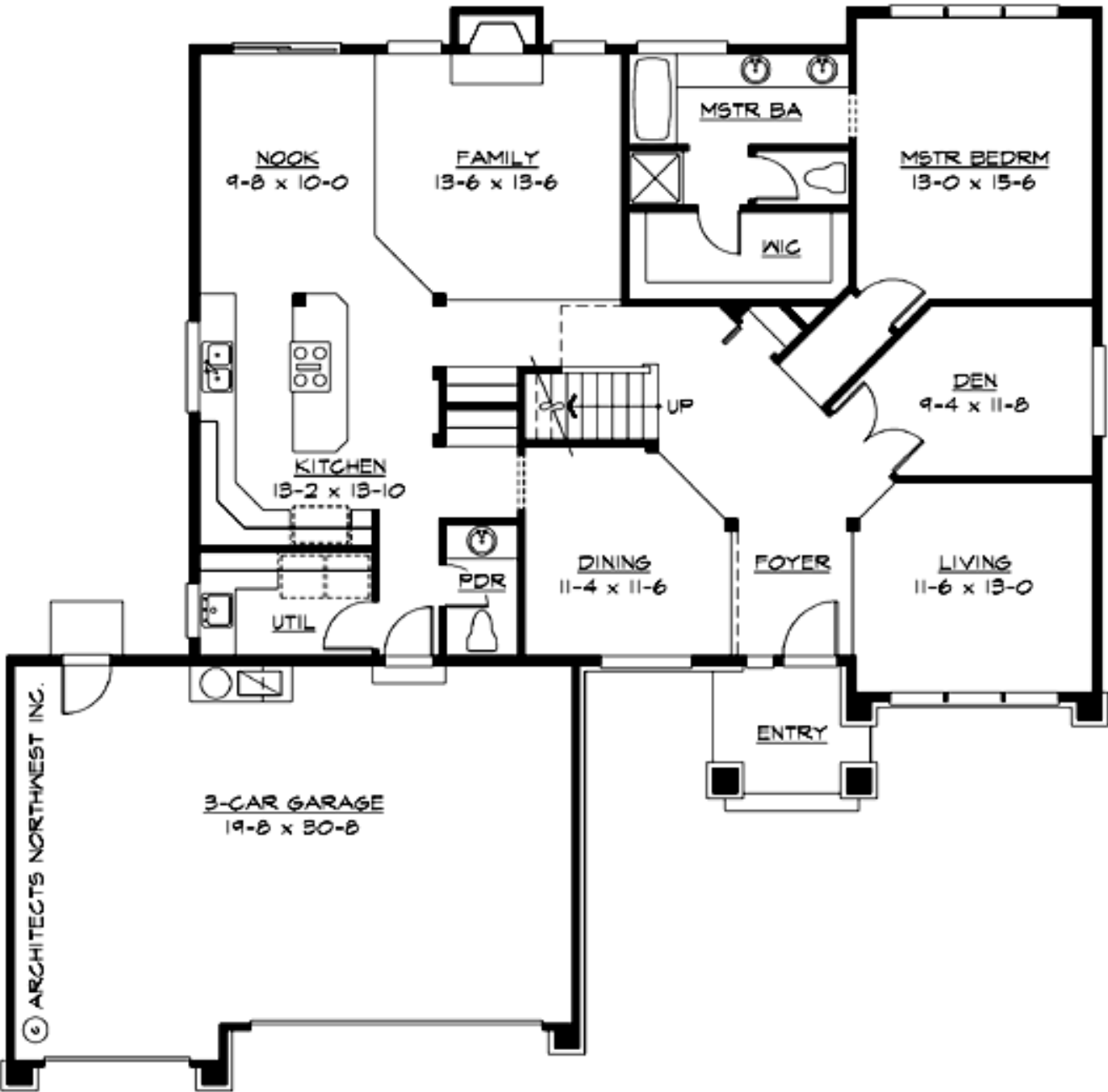

# RYE CREST - M2612A3F-0

## UPPER FLOOR

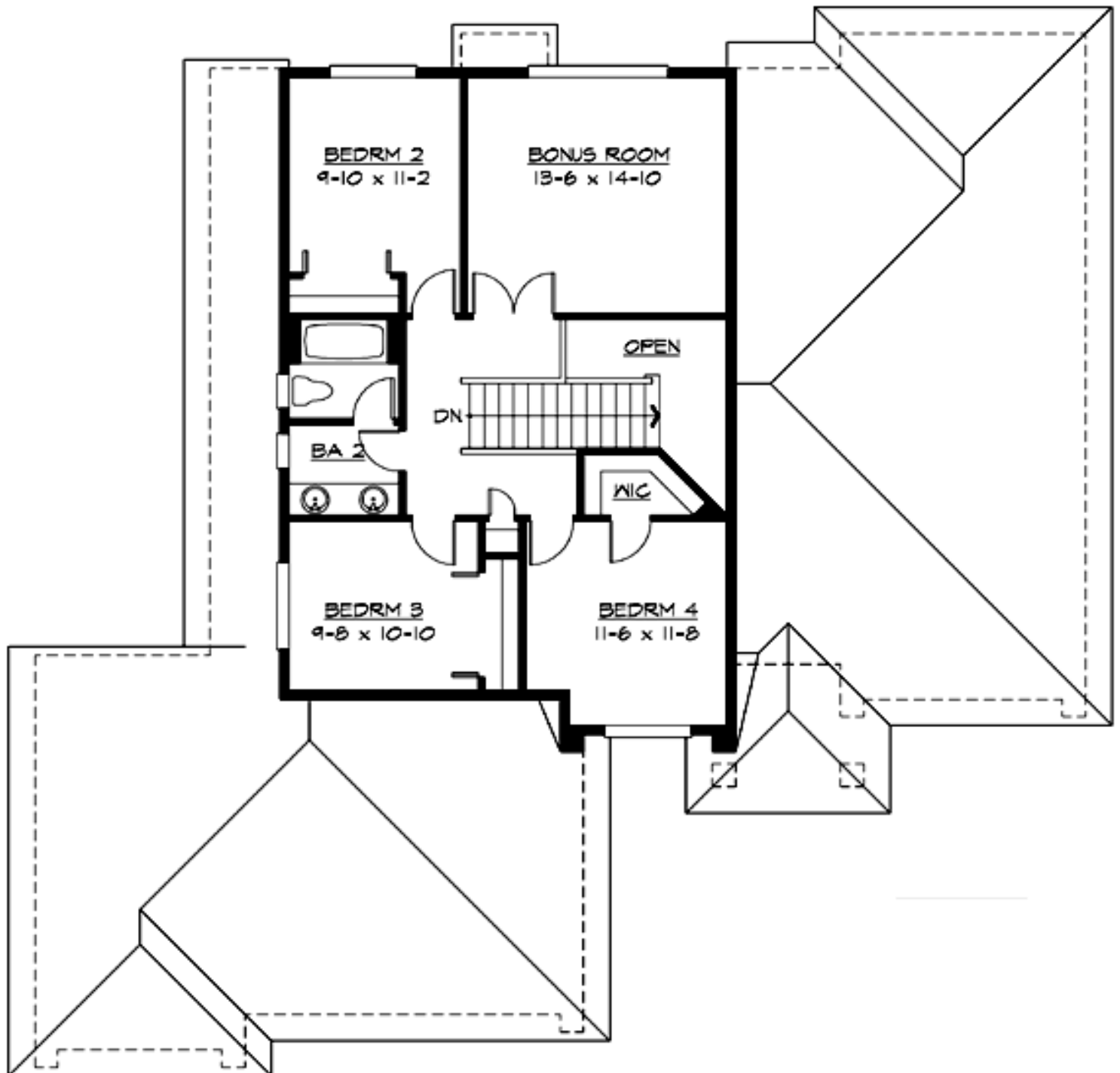

# RYE CREST - M2612A3F-0

## PLAN DETAILS

### Area Summary

Total Area:	2612 Sq. Ft.
Main Floor:	1756 Sq. Ft.
Upper Floor:	856 Sq. Ft.
Garage Floor:	656 Sq. Ft.

### General Information

Stories:	2
Width:	60`-0"
Depth:	59`-0"
Height:	25`-0"

### Architectural Style

Contemporary  
Northwest  
Traditional

### Number of Rooms

Bedrooms:	4
Full Baths:	2
Half Baths:	1

### Garage

Garage Size:	3
Garage Door Location:	Front

### Roof Pitches

Primary:	7:12
----------	------

### Wall Heights

Main:	8-0"
Upper:	8-0"

### Foundation Type

Crawl Space

### Roof Framing

Trusses

### Floor Load

Live (lbs):	40 PSF
Dead (lbs):	10 PSF

### Roof Load

Live (lbs):	25 PSF
Dead (lbs):	15 PSF
Wind:	85 MPH

### Design Features

- Bonus Space @ & Upper Floor
- Den/Office
- Great Room
- Laundry Room @ Main Floor
- Master Bedroom @ Main Floor Rear
- Contemporary Home Plans
- Northwest Floor Plans
- Traditional House Plans
- Small House Plans
- View Lot (Rear) Plans