

PAULO - M3405A2F-0

Total Area: **3405 Sq. Ft.**
Garage Area: **425 Sq. Ft.**
Garage Size: **2**
Stories: **2**
Bedrooms : **4**
Full Baths : **4**
Half Baths :
Width : **56'-0"**
Depth : **61'-6"**
Height : **24'-0"**
Foundation : **Crawl Space**



PAULO - M3405A2F-0

MAIN FLOOR



PAULO - M3405A2F-0

UPPER FLOOR

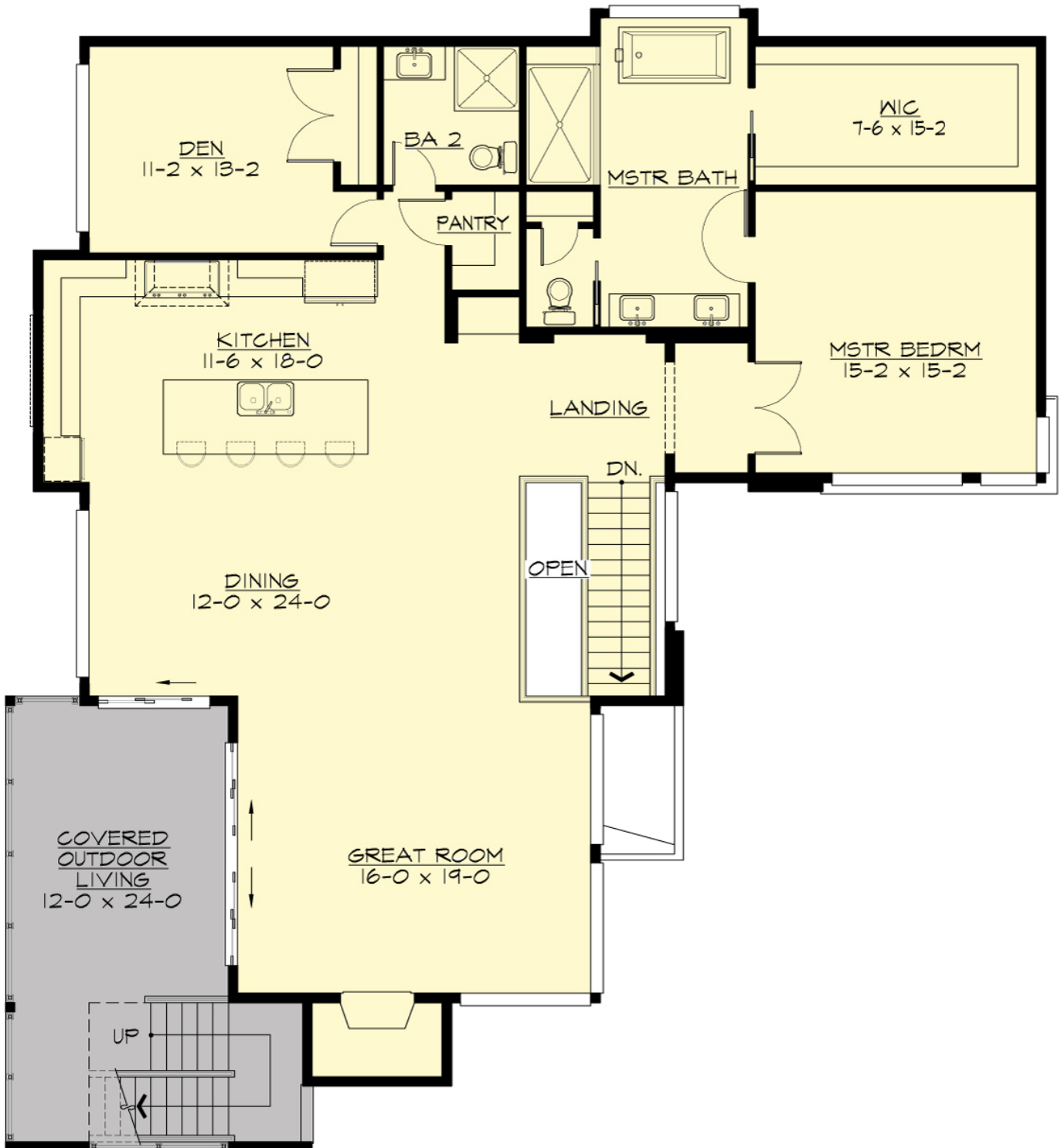

PAULO - M3405A2F-0

THIRD FLOOR

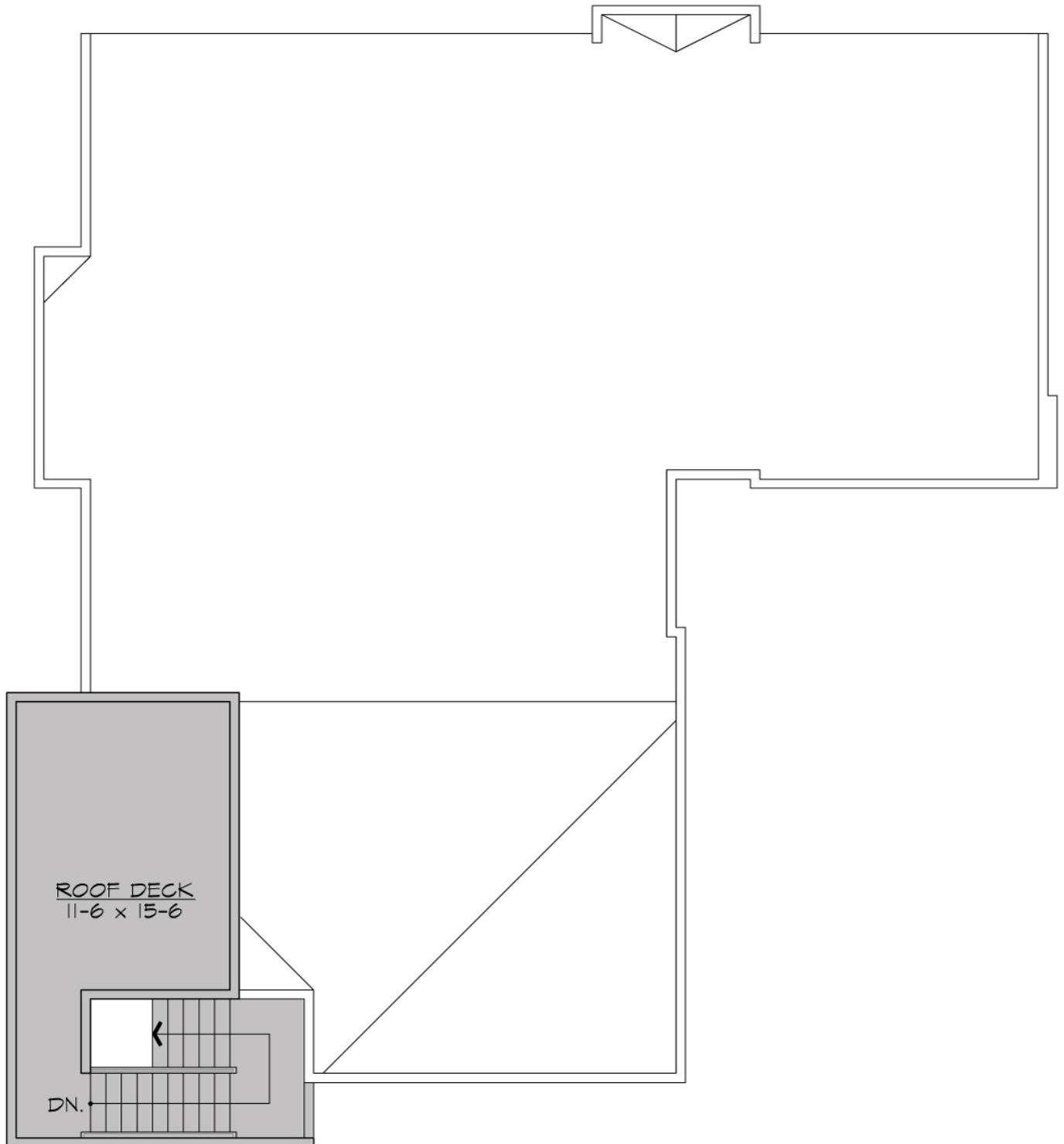

PAULO - M3405A2F-0

PLAN DETAILS

Area Summary

Total Area:	3405 Sq. Ft.
Main Floor:	1906 Sq. Ft.
Lower Floor:	1499 Sq. Ft.
Garage Floor:	425 Sq. Ft.

General Information

Stories:	2
Width:	56`-0"
Depth:	61`-6"
Height:	24`-0"

Architectural Style

Contemporary
Modern
Northwest

Number of Rooms

Bedrooms:	4
Full Baths:	4

Garage

Garage Size:	2
Garage Door Location:	Front

Roof Pitches

Primary:	1:12
----------	-------------

Wall Heights

Main:	11-0"
Lower:	9-0"

Foundation Type

Crawl Space

Roof Framing

Trusses

Floor Load

Live (lbs):	40 PSF
Dead (lbs):	10 PSF

Roof Load

Live (lbs):	25 PSF
Dead (lbs):	15 PSF
Wind:	85 MPH

Design Features

- Bonus Space @ & Lower Floor
- Den/Office
- Rear Porch
- Great Room
- Laundry Room @ & Lower Floor
- Master Bedroom @ Main Floor Front
- Contemporary Home Plans
- Modern Home Plans
- Northwest Floor Plans
- View Lot (Front) Plans
- Wide Lot House Plans