

MCAULIFFE - M6437A3S-0

Total Area: **6437 Sq. Ft.**
Garage Area: **790 Sq. Ft.**
Garage Size: **3**
Stories: **2**
Bedrooms : **5**
Full Baths : **5**
Half Baths : **2**
Width : **66`-0"**
Depth : **102`-6"**
Height : **25`-3"**
Foundation : **Crawl Space**



MCAULIFFE - M6437A3S-0

MAIN FLOOR



MCAULIFFE - M6437A3S-0

UPPER FLOOR

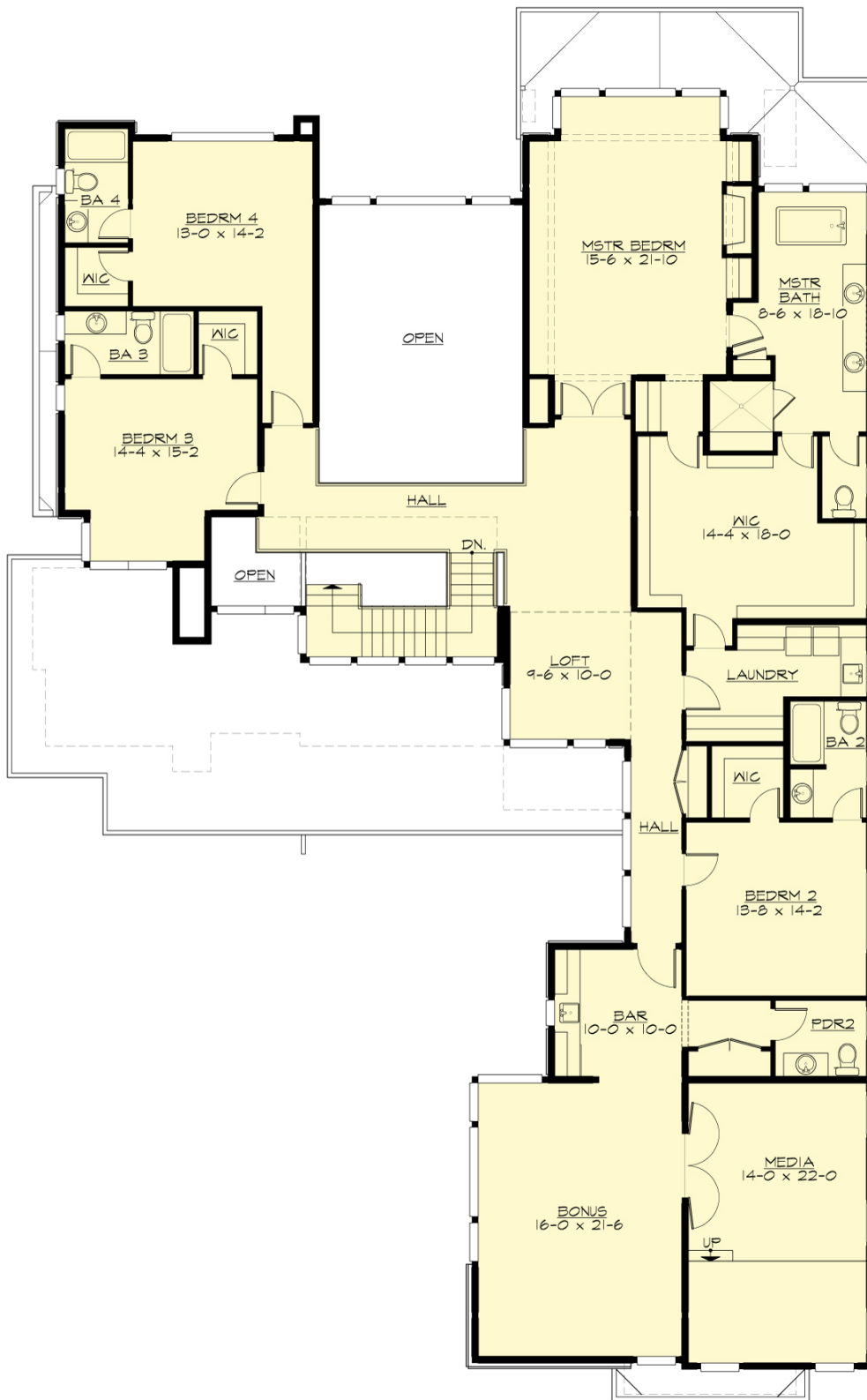

MCAULIFFE - M6437A3S-0

PLAN DETAILS

Area Summary

Total Area:	6437 Sq. Ft.
Main Floor:	3026 Sq. Ft.
Upper Floor:	3411 Sq. Ft.
Garage Floor:	790 Sq. Ft.

General Information

Stories:	2
Width:	66'-0"
Depth:	102'-6"
Height:	25'-3"

Architectural Style

Contemporary
Modern
Prairie

Number of Rooms

Bedrooms:	5
Full Baths:	5
Half Baths:	2

Garage

Garage Size:	3
Garage Door Location:	Side

Roof Pitches

Wall Heights

Main:	10'-0"
Upper:	9'-0"

Foundation Type

Crawl Space

Roof Framing

Stick

Floor Load

Live (lbs):	40 PSF
Dead (lbs):	10 PSF

Roof Load

Live (lbs):	25 PSF
Dead (lbs):	15 PSF
Wind:	85 MPH

Design Features

- Bonus Space @ & Upper Floor
- Den/Office
- Front and Rear Porch
- Great Room
- Laundry Room @ & Upper Floor
- Master Bedroom @ Upper Floor Rear
- Contemporary Home Plans
- Modern Home Plans
- Prairie Home Plans
- Luxury Home Designs
- Narrow Lot House Plans
- View Lot (Rear) Plans