

MANSVILLE COTTAGE - R1000A2S-0

Total Area: **1000 Sq. Ft.**
Garage Area: **660 Sq. Ft.**
Garage Size: **2**
Stories: **1**
Bedrooms : **2**
Full Baths : **2**
Half Baths :
Width : **56`-0"**
Depth : **48`-0"**
Height : **24`-0"**
Foundation : **Crawl Space**



MANSVILLE COTTAGE - R1000A2S-0

MAIN FLOOR

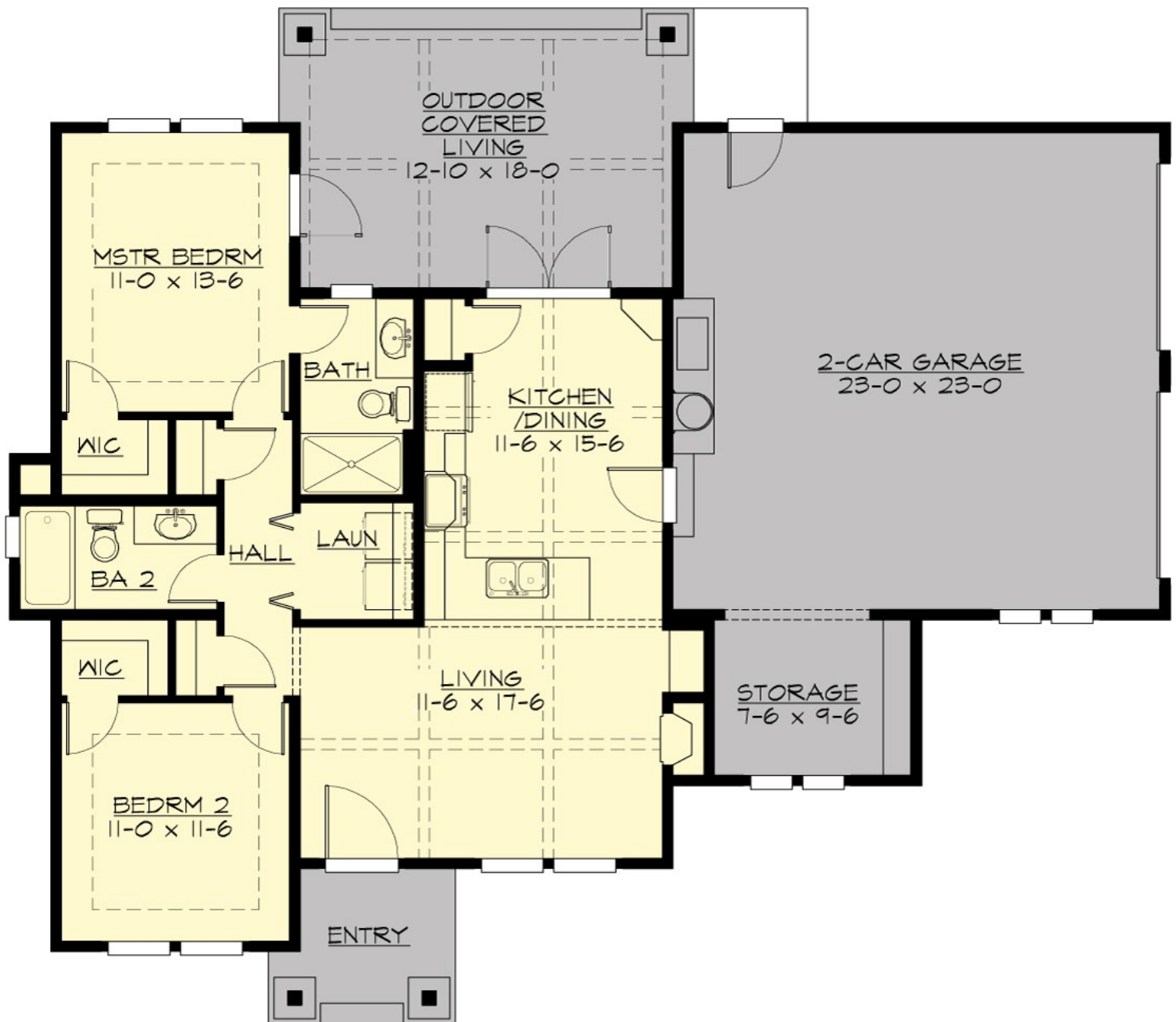

MANSVILLE COTTAGE - R1000A2S-0

PLAN DETAILS

Area Summary

Total Area:	1000 Sq. Ft.
Main Floor:	1000 Sq. Ft.
Garage Floor:	660 Sq. Ft.

General Information

Stories:	1
Width:	56`-0"
Depth:	48`-0"
Height:	24`-0"

Architectural Style

Cottage
Lodge
Traditional

Number of Rooms

Bedrooms:	2
Full Baths:	2

Garage

Garage Size:	2
Garage Door Location:	Side

Roof Pitches

Primary:	10:12
Secondary:	5:12

Wall Heights

Main:	10-0"
-------	-------

Foundation Type

Crawl Space

Roof Framing

Trusses

Floor Load

Live (lbs):	40 PSF
Dead (lbs):	10 PSF

Roof Load

Live (lbs):	25 PSF
Dead (lbs):	15 PSF
Wind:	85 MPH

Design Features

- Best Selling Plans
- Rear Porch
- Great Room
- Laundry Room @ Main Floor
- Master Bedroom @ Main Floor Rear
- Cottage House Plans
- Lodge House Plans
- Traditional House Plans
- Small House Plans