

## **MANSFIELD MEADOWS - R3780A3FA-0**

Total Area: **3780 Sq. Ft.**  
Garage Area: **1125 Sq. Ft.**  
Garage Size: **3**  
Stories: **2**  
Bedrooms : **3**  
Full Baths : **2**  
Half Baths : **1**  
Width : **108`-0"**  
Depth : **96`-0"**  
Height : **25`-6"**  
Foundation : **Crawl Space**



# MANSFIELD MEADOWS - R3780A3FA-0

## MAIN FLOOR

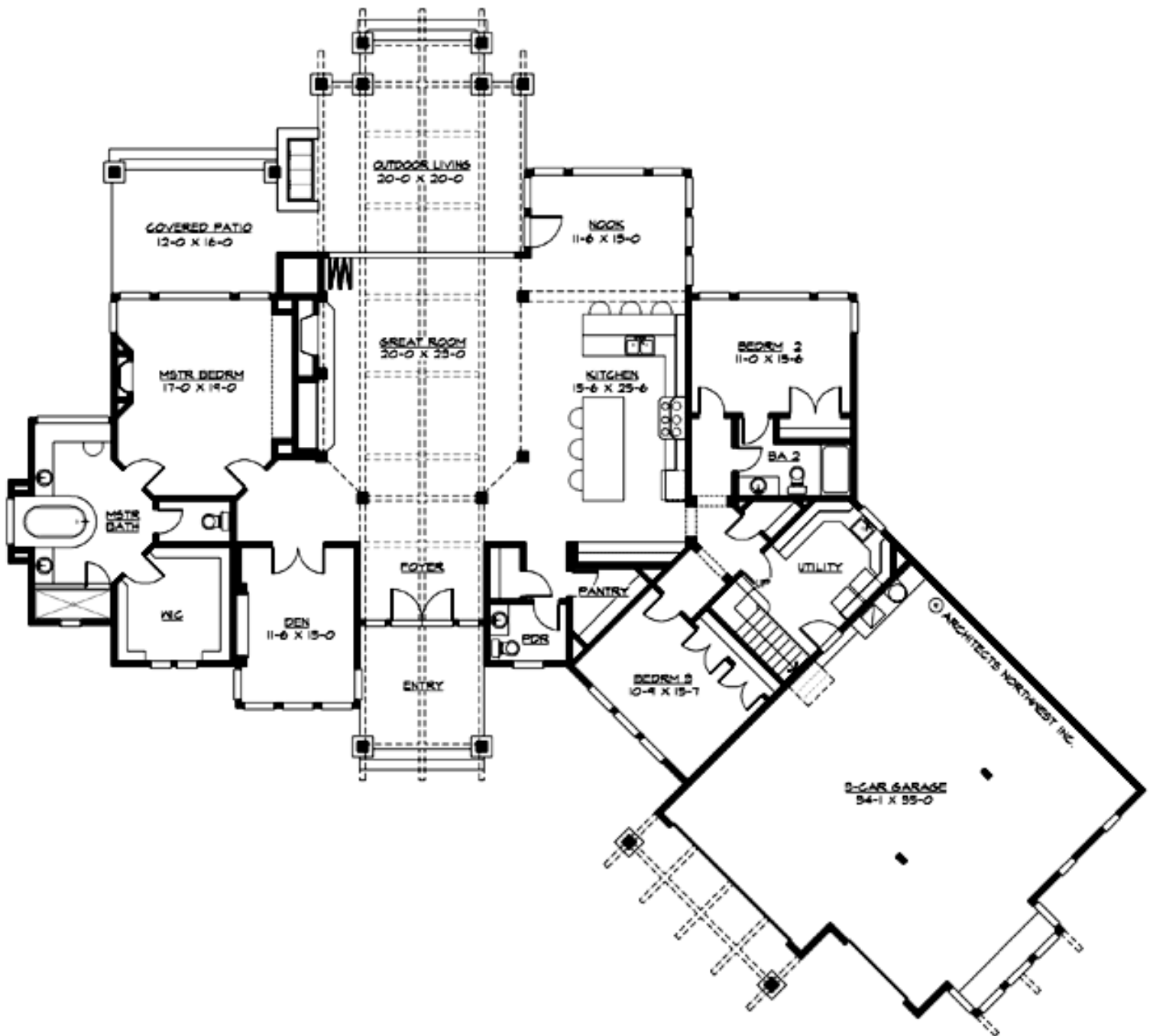

# MANSFIELD MEADOWS - R3780A3FA-0

## UPPER FLOOR

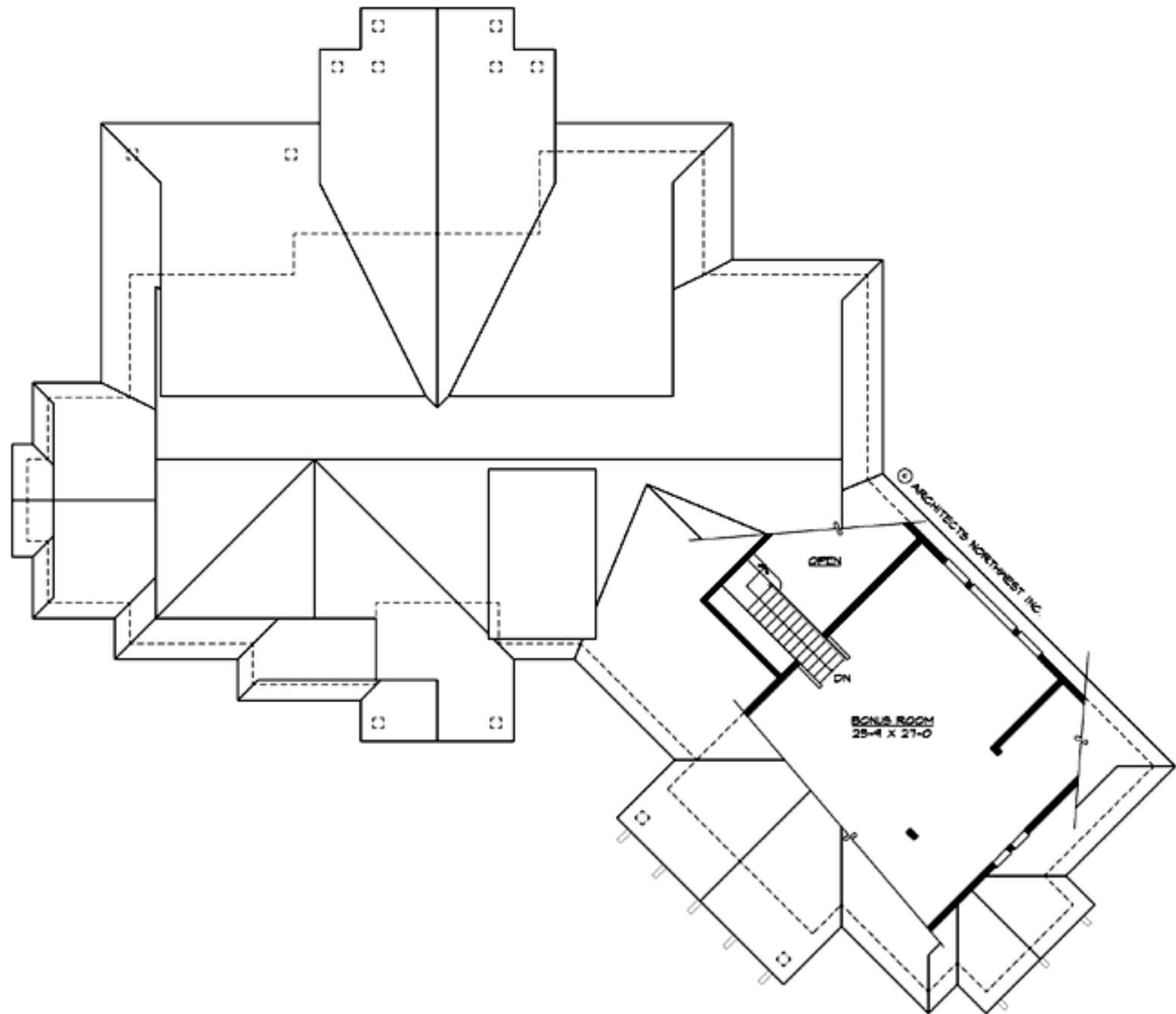

# MANSFIELD MEADOWS - R3780A3FA-0

## PLAN DETAILS

### Area Summary

Total Area:	3780 Sq. Ft.
Main Floor:	3135 Sq. Ft.
Upper Floor:	645 Sq. Ft.
Garage Floor:	1125 Sq. Ft.

### General Information

Stories:	2
Width:	108`-0"
Depth:	96`-0"
Height:	25`-6"

### Architectural Style

Cottage  
Lodge  
Traditional

### Number of Rooms

Bedrooms:	3
Full Baths:	2
Half Baths:	1

### Garage

Garage Size:	3
Garage Door Location:	Front
Garage Type:	Angled

### Roof Pitches

Primary:	10:12
Secondary:	5:12

### Wall Heights

Main:	10-0"
Upper:	8-0"

### Foundation Type

Crawl Space

### Roof Framing

Combination

### Floor Load

Live (lbs):	40 PSF
Dead (lbs):	10 PSF

### Roof Load

Live (lbs):	25 PSF
Dead (lbs):	15 PSF
Wind:	85 MPH

### Design Features

- Best Selling Plans
- Bonus Space @ & Upper Floor
- Den/Office
- Rear Porch
- Great Room
- Laundry Room @ Main Floor
- Master Bedroom @ Main Floor Rear
- Cottage House Plans
- Lodge House Plans
- Traditional House Plans
- Vacation House Plans
- View Lot (Rear) Plans