

## MACLEAN - M4101A2FU-0DB

Total Area: **3683 Sq. Ft.**  
Garage Area: **505 Sq. Ft.**  
Garage Size: **2**  
Stories: **3**  
Bedrooms : **5**  
Full Baths : **3**  
Half Baths : **1**  
Width : **73`-0"**  
Depth : **37`-0"**  
Height : **24`-0"**  
Foundation : **Basement**



MACLEAN - M4101A2FU-0DB

MAIN FLOOR



MACLEAN - M4101A2FU-0DB

UPPER FLOOR

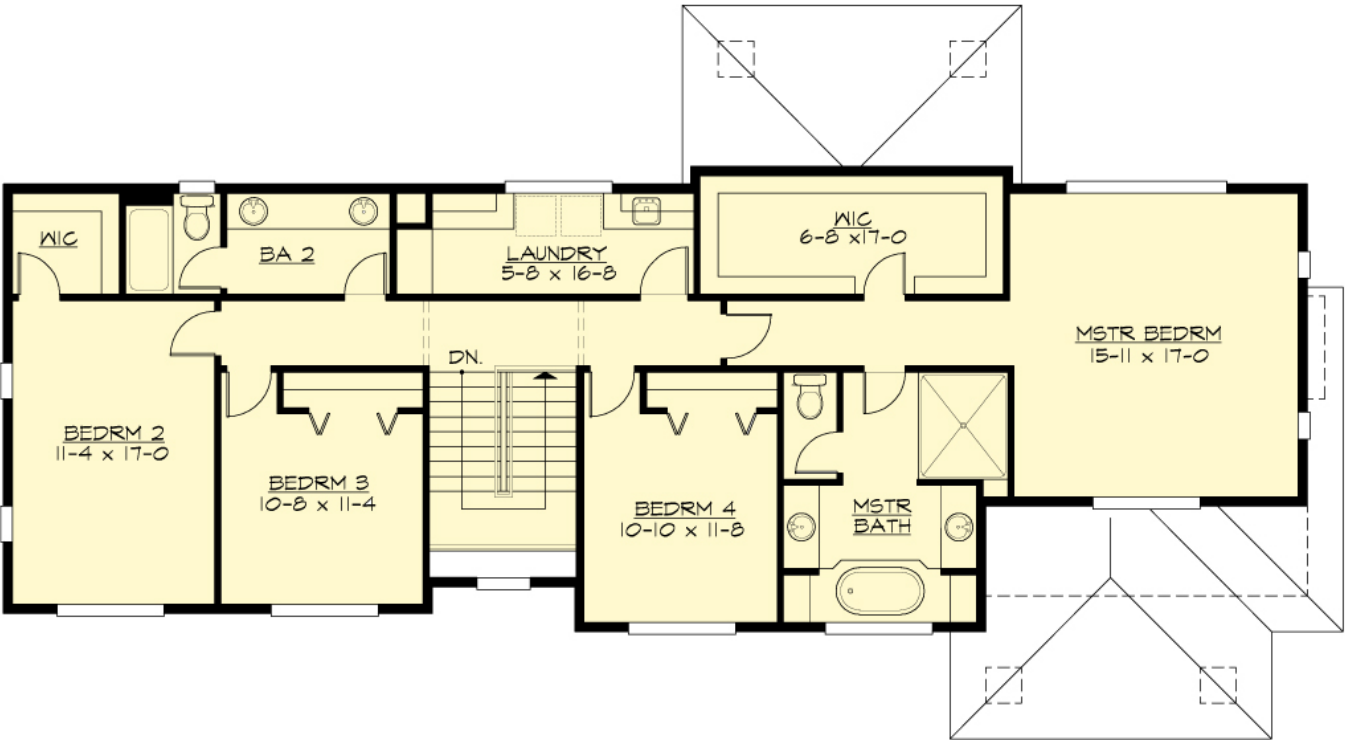

MACLEAN - M4101A2FU-0DB

LOWER FLOOR



# MACLEAN - M4101A2FU-0DB

## PLAN DETAILS

### Area Summary

Total Area:	3683 Sq. Ft.
Main Floor:	1574 Sq. Ft.
Upper Floor:	1418 Sq. Ft.
Lower Floor:	691 Sq. Ft.
Garage Floor:	505 Sq. Ft.

### General Information

Stories:	3
Width:	73`-0"
Depth:	37`-0"
Height:	24`-0"

### Architectural Style

Contemporary  
Modern  
Prarie

### Number of Rooms

Bedrooms:	5
Full Baths:	3
Half Baths:	1

### Garage

Garage Size:	2
Garage Door Location:	Front
Garage Type:	Under

### Roof Pitches

Primary:	3:12
----------	------

### Wall Heights

Main:	10-0"
Upper:	9-0"
Lower:	9-0"

### Foundation Type

Daylight Basement

### Roof Framing

Trusses

### Floor Load

Live (lbs):	40 PSF
Dead (lbs):	10 PSF

### Roof Load

Live (lbs):	25 PSF
Dead (lbs):	15 PSF
Wind:	85 MPH

### Design Features

- Bonus Space @ & Lower Floor
- Front and Rear Porch
- Great Room
- Laundry Room @ & Upper Floor
- Master Bedroom @ Upper Floor Rear
- Contemporary Home Plans
- Modern Home Plans
- Prairie Home Plans
- Wide Lot House Plans