

MACLAUGHLIN - M5641A3S-0

Total Area: **5600 Sq. Ft.**
Garage Area: **728 Sq. Ft.**
Garage Size: **3**
Stories: **2**
Bedrooms : **5**
Full Baths : **4**
Half Baths : **1**
Width : **96`-0"**
Depth : **69`-6"**
Height : **25`-6"**
Foundation : **Crawl Space**



MACLAUGHLIN - M5641A3S-0

MAIN FLOOR



MACLAUGHLIN - M5641A3S-0

UPPER FLOOR

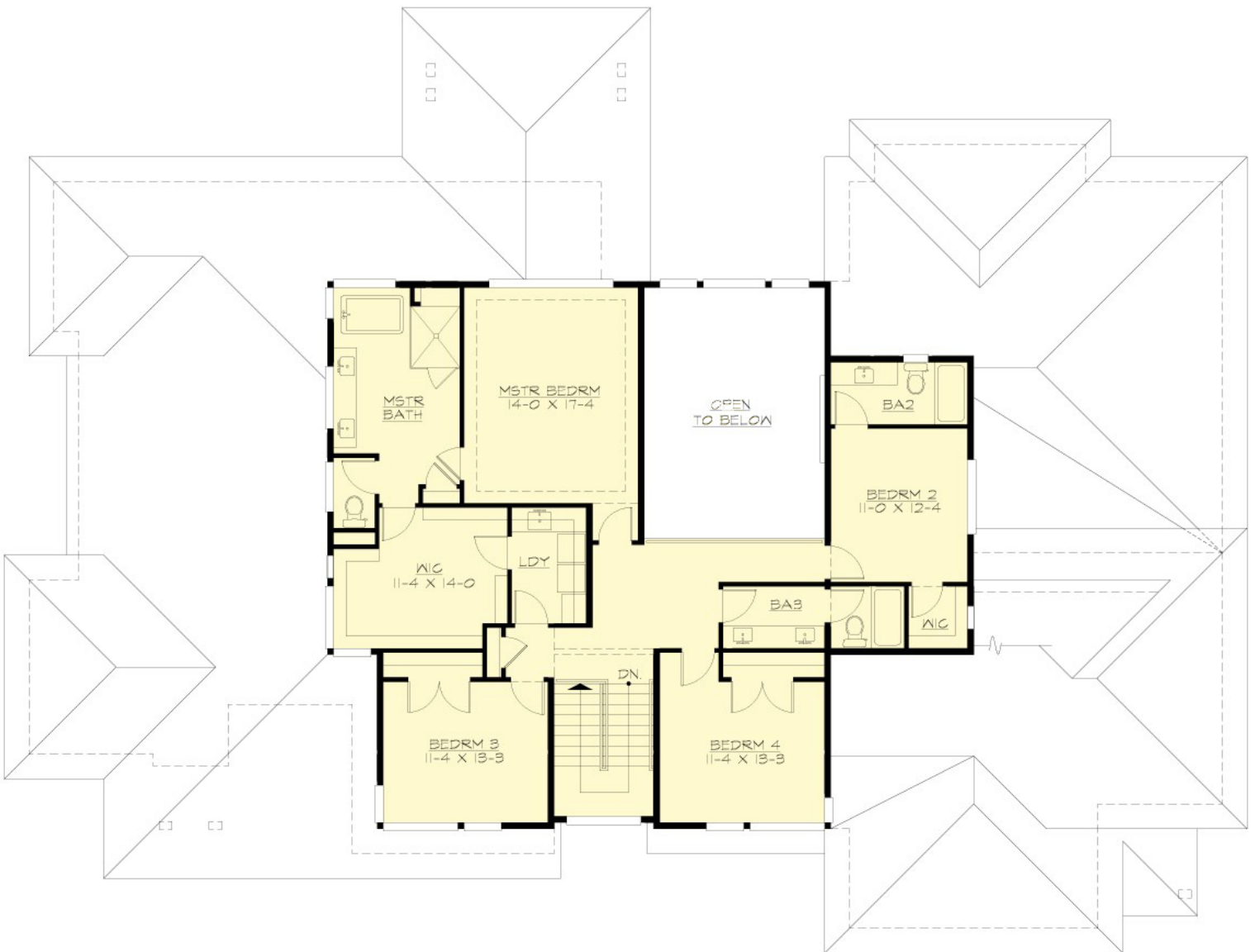

MACLAUGHLIN - M5641A3S-0

PLAN DETAILS

Area Summary

Total Area:	5600 Sq. Ft.
Main Floor:	3979 Sq. Ft.
Upper Floor:	1621 Sq. Ft.
Garage Floor:	728 Sq. Ft.

General Information

Stories:	2
Width:	96`-0"
Depth:	69`-6"
Height:	25`-6"

Architectural Style

Contemporary
Modern
Prarie

Number of Rooms

Bedrooms:	5
Full Baths:	4
Half Baths:	1

Garage

Garage Size:	3
Garage Door Location:	Side

Roof Pitches

Primary:	4:12
----------	------

Wall Heights

Main:	10-0"
Upper:	9-0"

Foundation Type

Crawl Space

Roof Framing

Trusses

Floor Load

Live (lbs):	40 PSF
Dead (lbs):	10 PSF

Roof Load

Live (lbs):	25 PSF
Dead (lbs):	15 PSF
Wind:	85 MPH

Design Features

- Bonus Space @ Main Floor
- Den/Office
- Front and Rear Porch
- Great Room
- Laundry Room @ & Upper Floor
- Master Bedroom @ Upper Floor Rear
- Contemporary Home Plans
- Modern Home Plans
- Prairie Home Plans
- View Lot (Rear) Plans
- Wide Lot House Plans