

KETTLE FALLS - M2250A2F-0

Total Area: **2250 Sq. Ft.**
Garage Area: **487 Sq. Ft.**
Garage Size: **2**
Stories: **2**
Bedrooms : **3**
Full Baths : **2**
Half Baths : **1**
Width : **50'-0"**
Depth : **41'-0"**
Height : **25'-0"**
Foundation : **Crawl Space**



KETTLE FALLS - M2250A2F-0

MAIN FLOOR

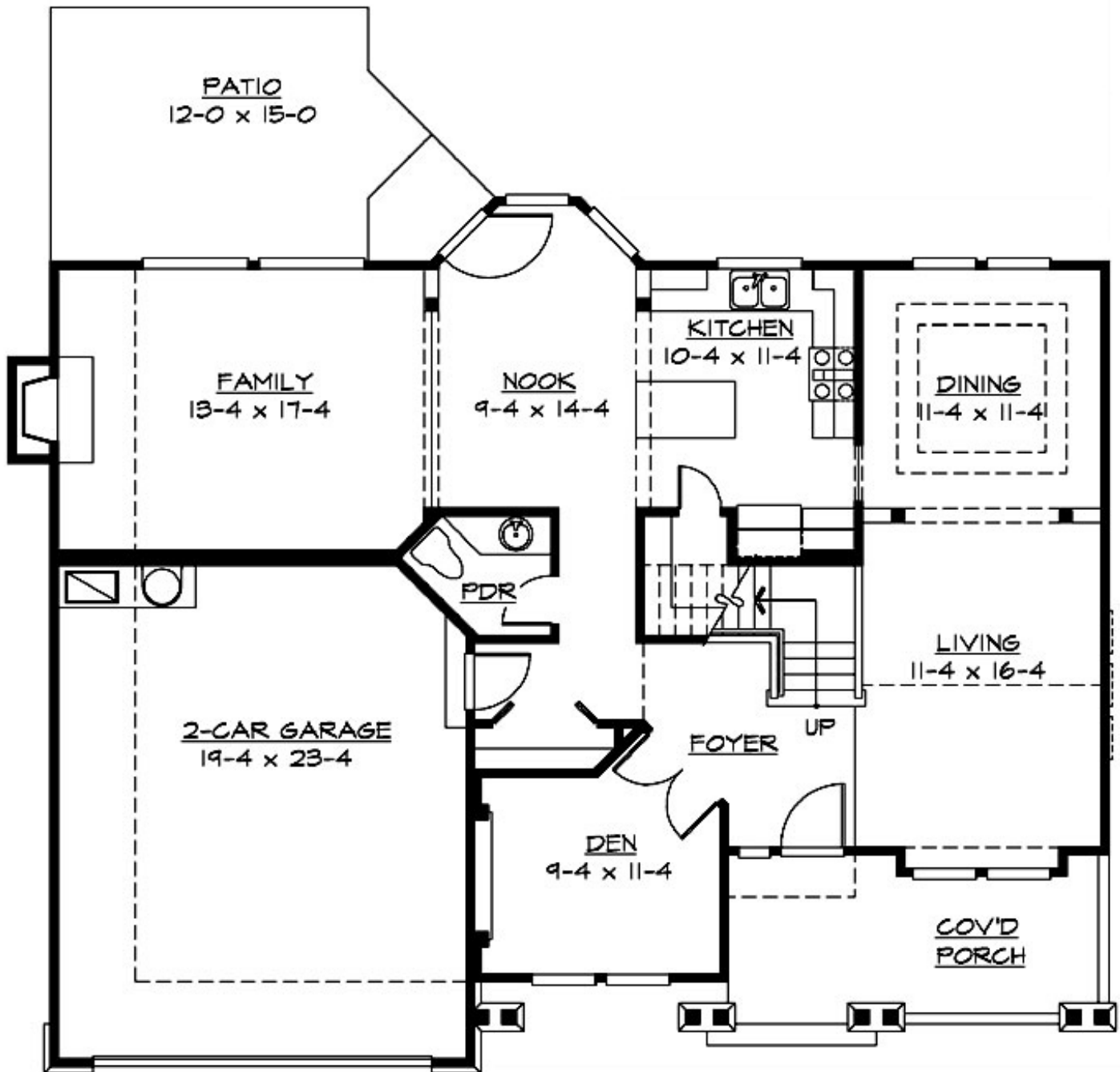

© ARCHITECTS NORTHWEST INC.

MAIN FLOOR PLAN

KETTLE FALLS - M2250A2F-0

UPPER FLOOR

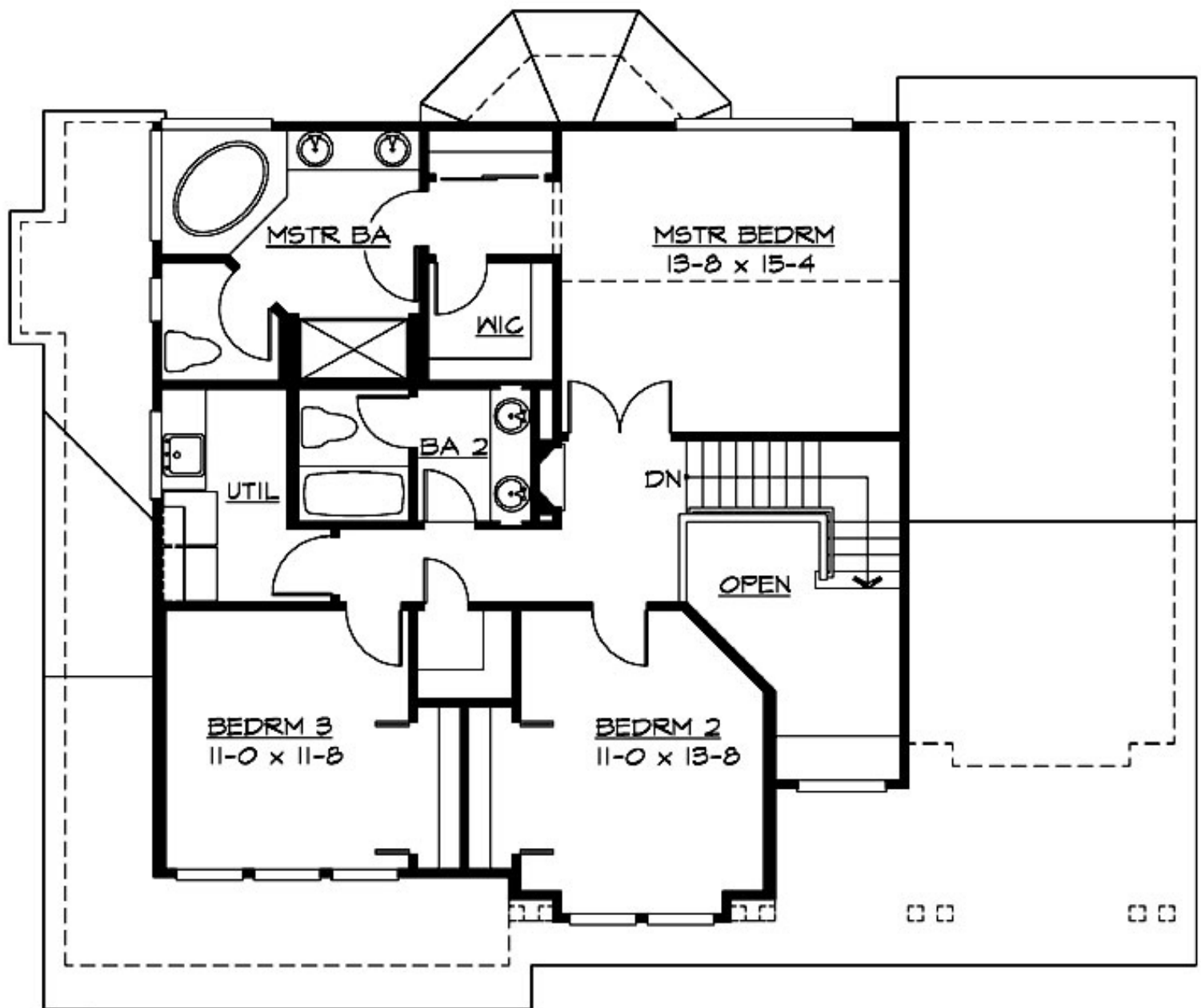

© ARCHITECTS NORTHWEST INC.

UPPER FLOOR PLAN

KETTLE FALLS - M2250A2F-0

PLAN DETAILS

Area Summary

Total Area:	2250 Sq. Ft.
Main Floor:	1230 Sq. Ft.
Upper Floor:	1020 Sq. Ft.
Garage Floor:	487 Sq. Ft.

General Information

Stories:	2
Width:	50`-0"
Depth:	41`-0"
Height:	25`-0"

Architectural Style

Craftsman
Farmhouse
Northwest

Number of Rooms

Bedrooms:	3
Full Baths:	2
Half Baths:	1

Garage

Garage Size:	2
Garage Door Location:	Front

Roof Pitches

Primary:	6:12
----------	-------------

Wall Heights

Main:	8-0"
Upper:	8-0"

Foundation Type

Crawl Space

Roof Framing

Trusses

Floor Load

Live (lbs):	40 PSF
Dead (lbs):	10 PSF

Roof Load

Live (lbs):	25 PSF
Dead (lbs):	15 PSF
Wind:	85 MPH

Design Features

- Den/Office
- Front Porch
- Great Room
- Laundry Room @ & Upper Floor
- Master Bedroom @ Upper Floor Rear
- Craftsman House Plans
- Farmhouse Home Plans
- Northwest Floor Plans
- Narrow Lot House Plans
- Small House Plans