

KENNYDALE - M3864A3FTU-0

Total Area: **3865 Sq. Ft.**
Garage Area: **645 Sq. Ft.**
Garage Size: **3**
Stories: **3**
Bedrooms : **5**
Full Baths : **4**
Half Baths :
Width : **40`-0"**
Depth : **56`-0"**
Height : **26`-1"**
Foundation : **Basement**



KENNYDALE - M3864A3FTU-0

MAIN FLOOR

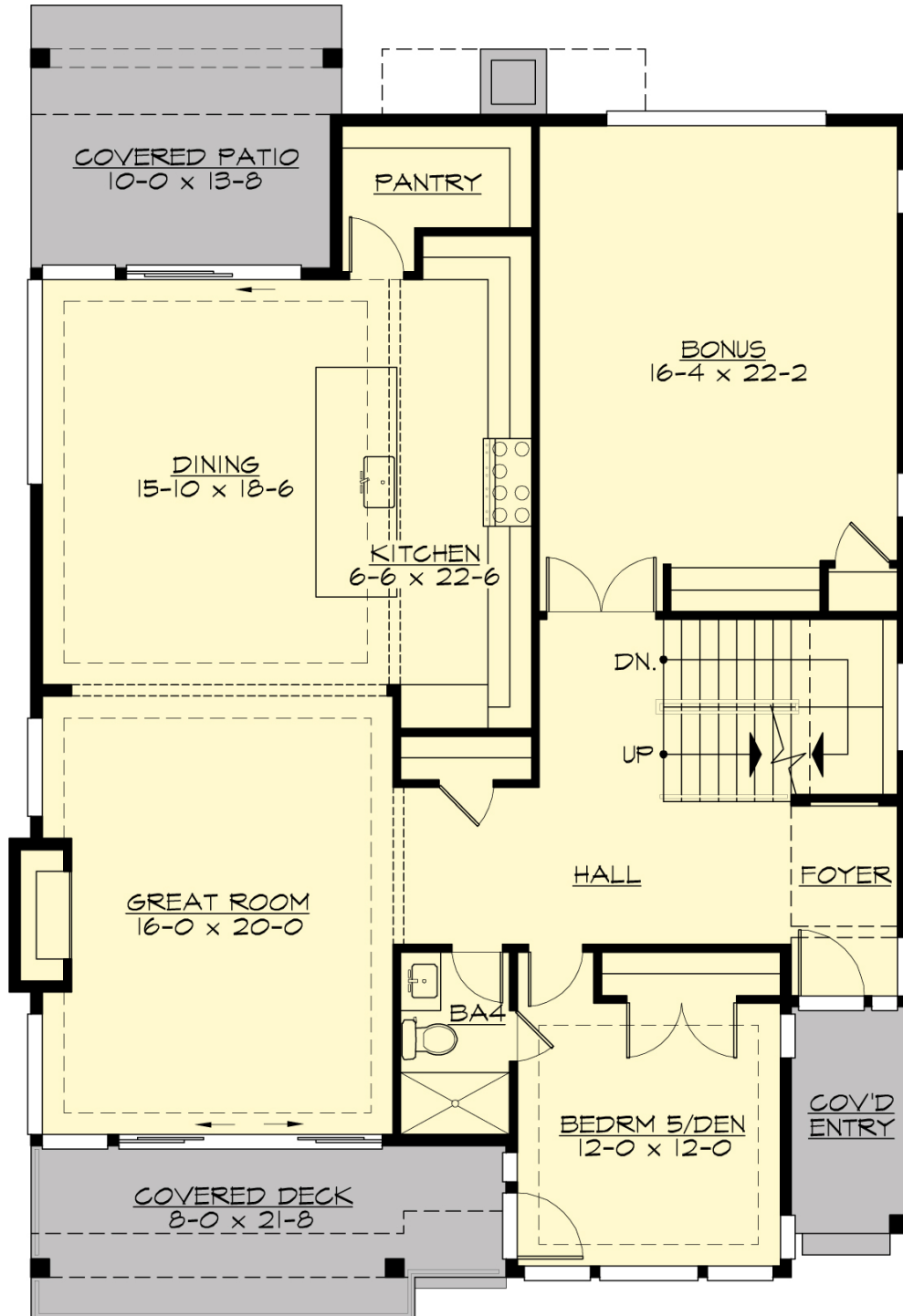

KENNYDALE - M3864A3FTU-0

UPPER FLOOR

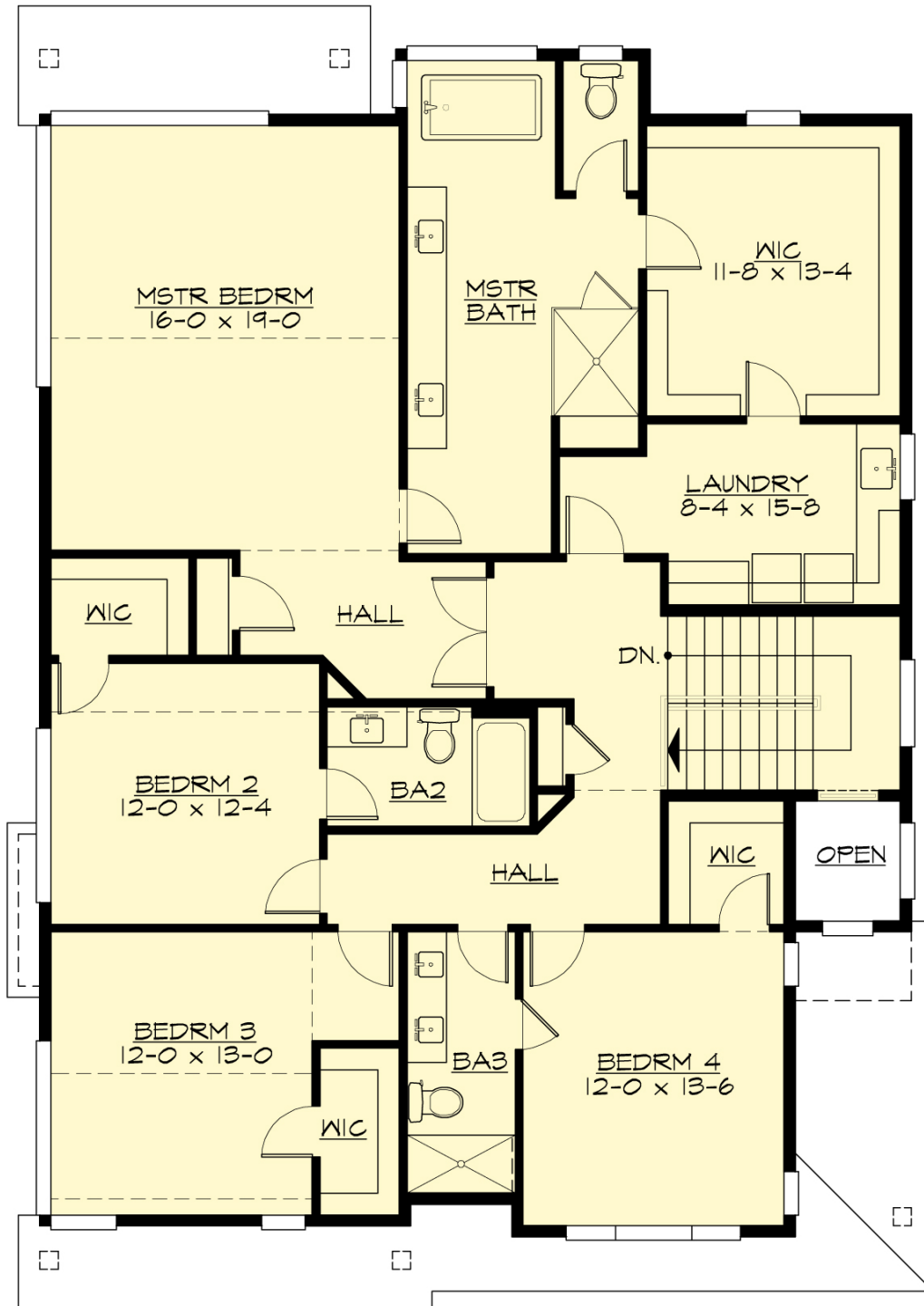

KENNYDALE - M3864A3FTU-0

LOWER FLOOR

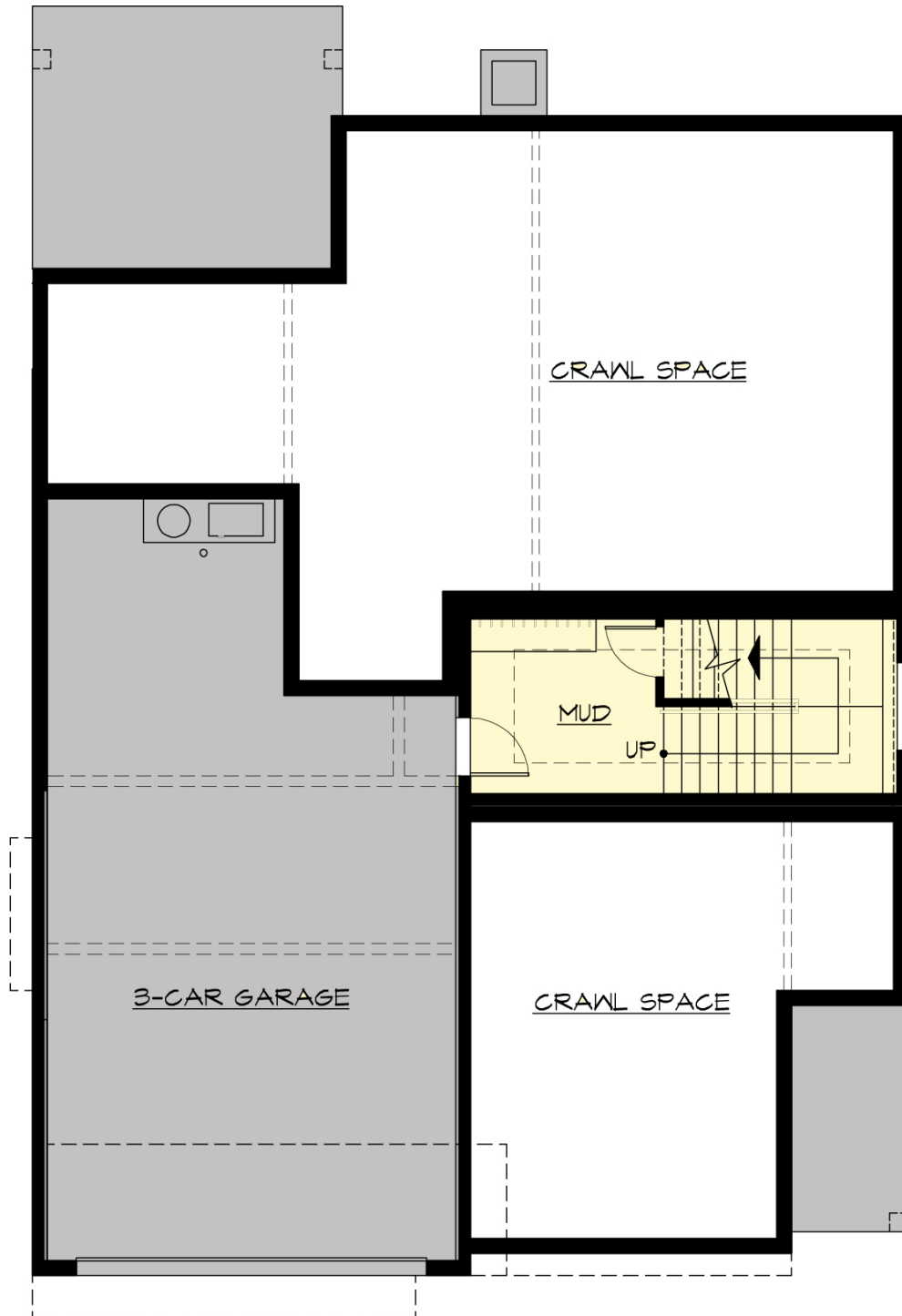

KENNYDALE - M3864A3FTU-0

PLAN DETAILS

Area Summary

Total Area:	3865 Sq. Ft.
Main Floor:	1800 Sq. Ft.
Upper Floor:	1880 Sq. Ft.
Lower Floor:	185 Sq. Ft.
Garage Floor:	645 Sq. Ft.

General Information

Stories:	3
Width:	40`-0"
Depth:	56`-0"
Height:	26`-1"

Architectural Style

Contemporary
Modern
Prarie

Number of Rooms

Bedrooms:	5
Full Baths:	4

Garage

Garage Size:	3
Garage Door Location:	Front
Garage Type:	, Under

Roof Pitches

Primary:	6:12
Secondary:	4:12

Wall Heights

Main:	10-0"
Upper:	9-0"
Lower:	9-0"

Foundation Type

Daylight Basement

Roof Framing

Trusses

Floor Load

Live (lbs):	40 PSF
Dead (lbs):	10 PSF

Roof Load

Live (lbs):	25 PSF
Dead (lbs):	15 PSF
Wind:	85 MPH

Design Features

- New Plans
- Bonus Space @ Main Floor
- Front and Rear Porch
- Great Room
- Laundry Room @ & Upper Floor
- Master Bedroom @ Upper Floor Rear
- Contemporary Home Plans
- Modern Home Plans
- Prairie Home Plans
- View Lot (Rear) Plans