

KARISSMA - M4245A3F-0

Total Area: **4255 Sq. Ft.**
Garage Area: **963 Sq. Ft.**
Garage Size: **3**
Stories: **2**
Bedrooms : **5**
Full Baths : **4**
Half Baths : **1**
Width : **68`-0"**
Depth : **66`-0"**
Height : **30`-0"**
Foundation : **Crawl Space**



KARISSMA - M4245A3F-0

MAIN FLOOR

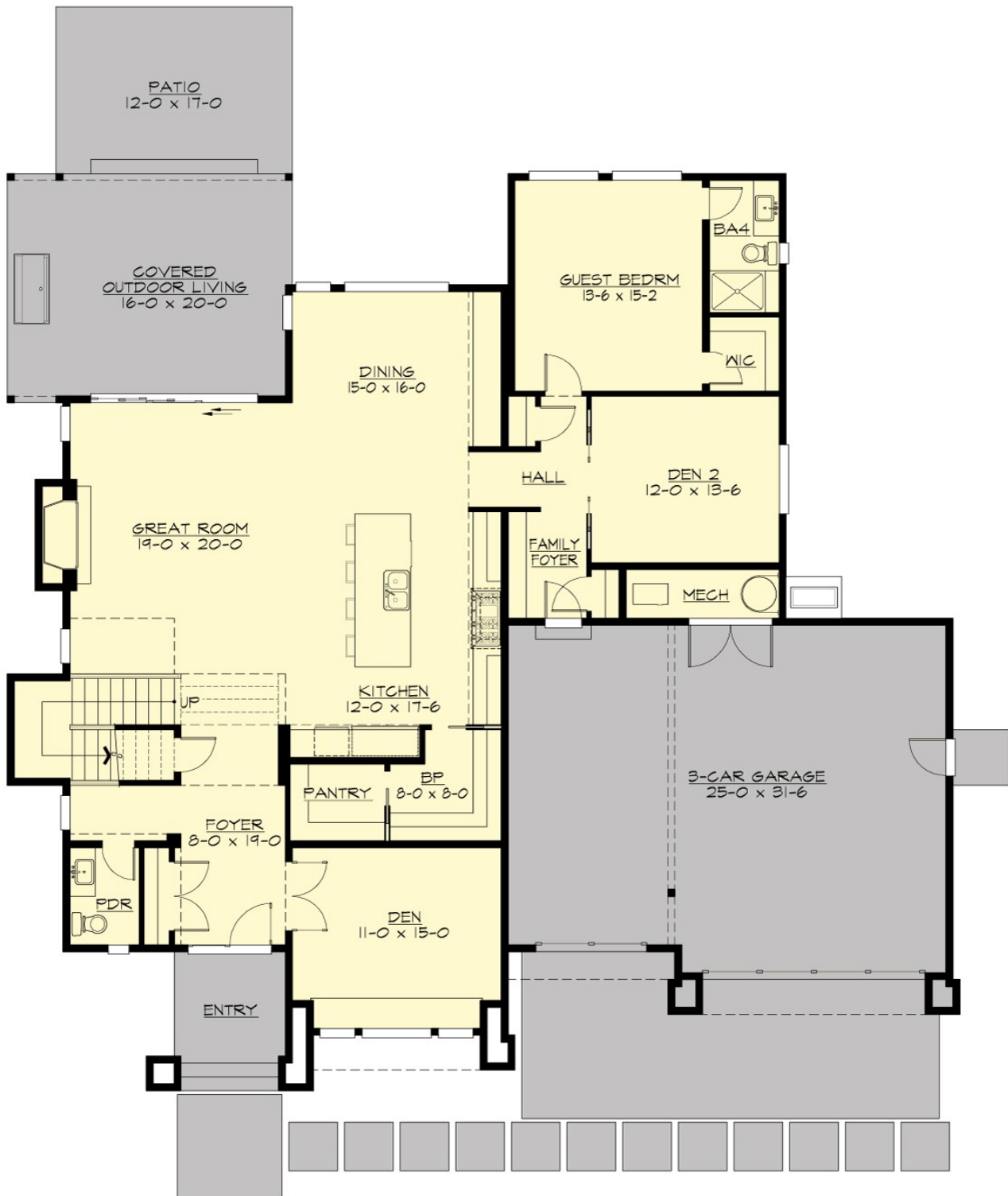

KARISSMA - M4245A3F-0

UPPER FLOOR

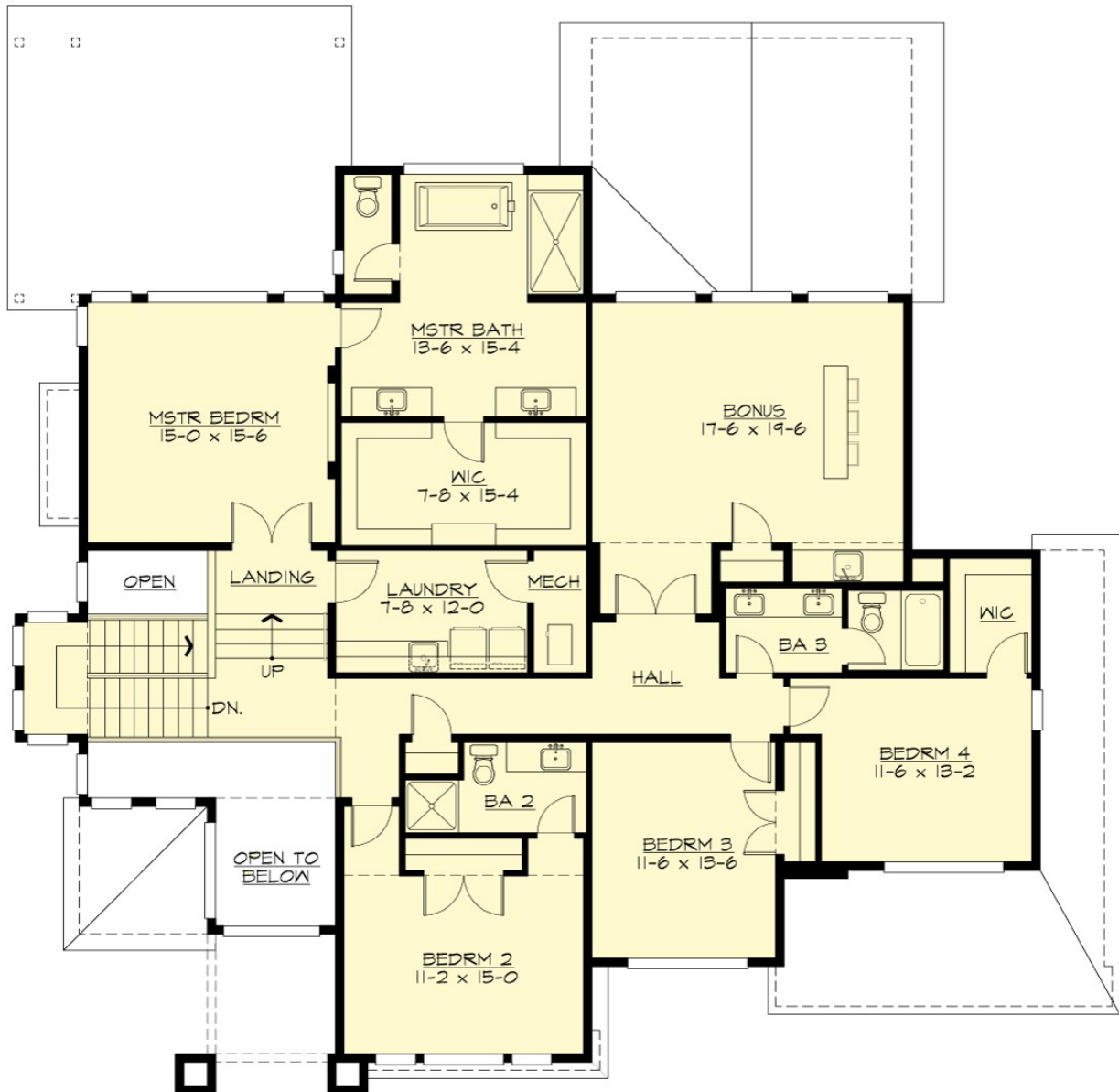

KARISSMA - M4245A3F-0

PLAN DETAILS

Area Summary

Total Area:	4255 Sq. Ft.
Main Floor:	2090 Sq. Ft.
Upper Floor:	2165 Sq. Ft.
Garage Floor:	963 Sq. Ft.

General Information

Stories:	2
Width:	68`-0"
Depth:	66`-0"
Height:	30`-0"

Architectural Style

Contemporary
Modern
Prarie

Number of Rooms

Bedrooms:	5
Full Baths:	4
Half Baths:	1

Garage

Garage Size:	3
Garage Door Location:	Front

Roof Pitches

Primary:	3:12
----------	-------------

Wall Heights

Main:	11-0"
Upper:	11-0"

Foundation Type

Crawl Space

Roof Framing

Trusses

Floor Load

Live (lbs):	40 PSF
Dead (lbs):	10 PSF

Roof Load

Live (lbs):	25 PSF
Dead (lbs):	15 PSF
Wind:	85 MPH

Design Features

- New Plans
- Bonus Space @ Main & Upper Floor
- Den/Office
- Rear Porch
- Great Room
- Laundry Room @ & Upper Floor
- Master Bedroom @ Upper Floor Rear
- Contemporary Home Plans
- Modern Home Plans
- Prairie Home Plans
- View Lot (Rear) Plans
- Wide Lot House Plans