

JOHNSON - M4264A2S2FU-0DB

Total Area: **4264 Sq. Ft.**
Garage Area: **1001 Sq. Ft.**
Garage Size: **4**
Stories: **3**
Bedrooms : **4**
Full Baths : **4**
Half Baths : **1**
Width : **76`-0"**
Depth : **73`-0"**
Height : **23`-1"**
Foundation : **Basement**

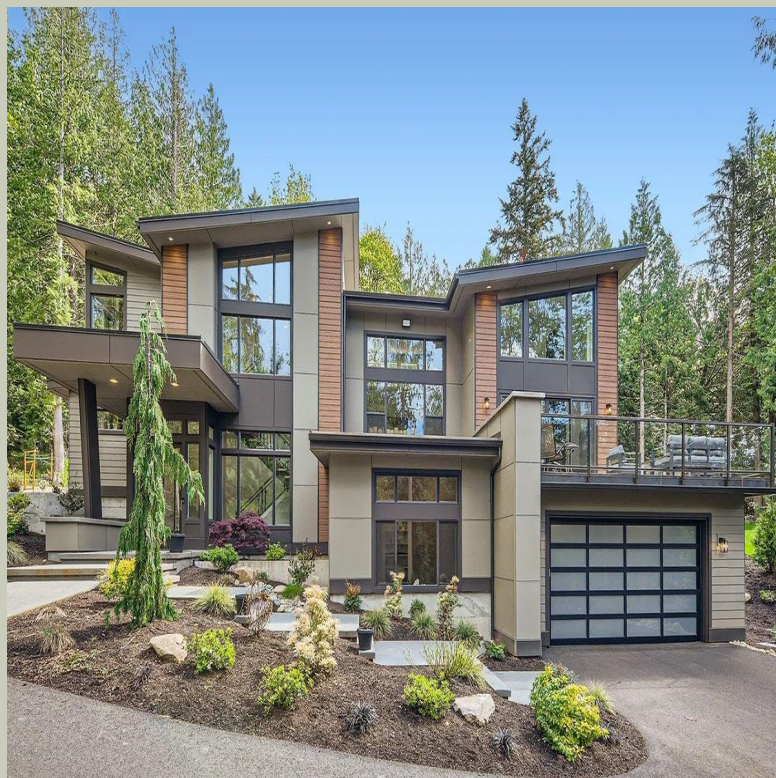

JOHNSON - M4264A2S2FU-0DB

MAIN FLOOR

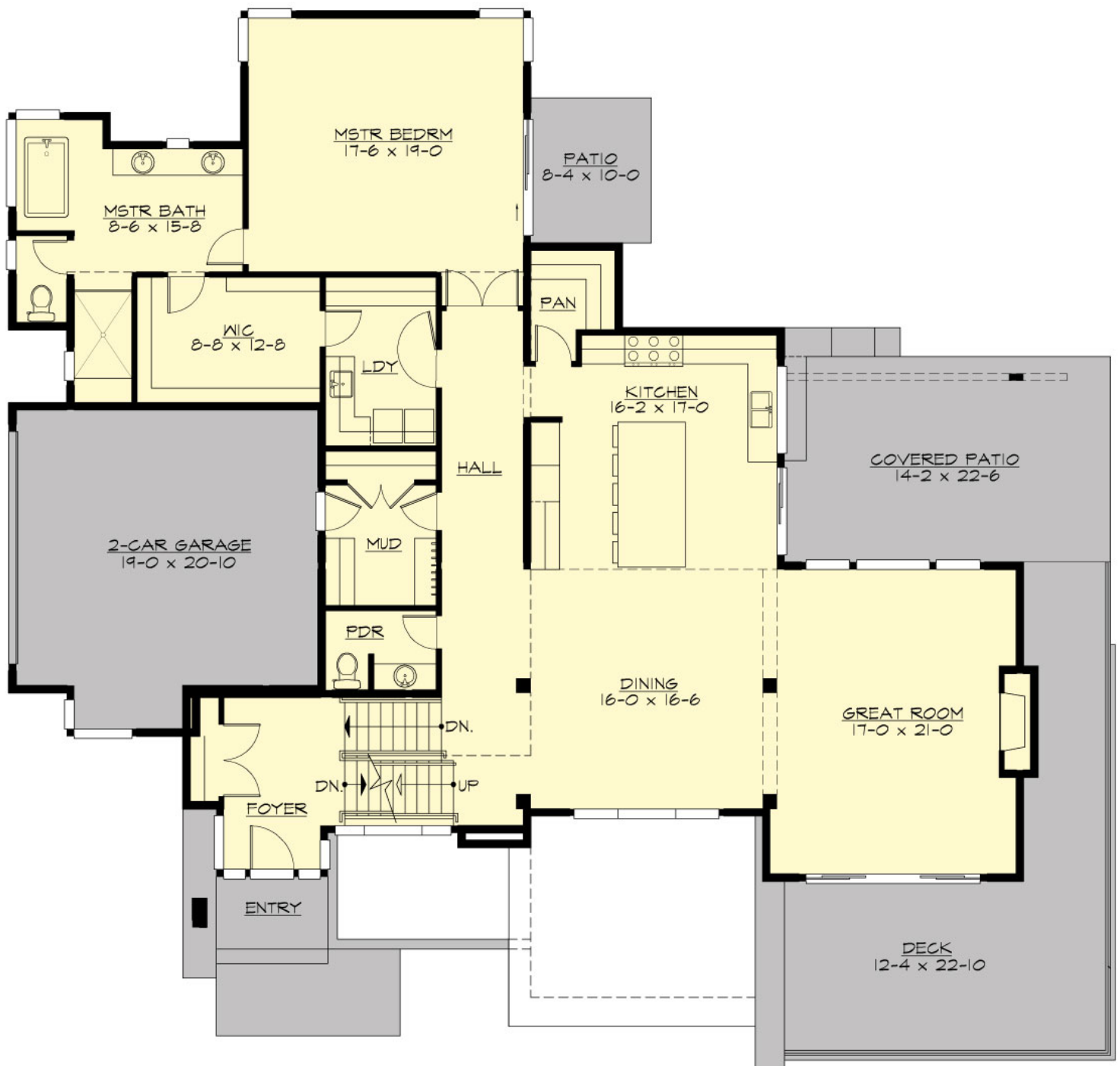

JOHNSON - M4264A2S2FU-0DB

UPPER FLOOR

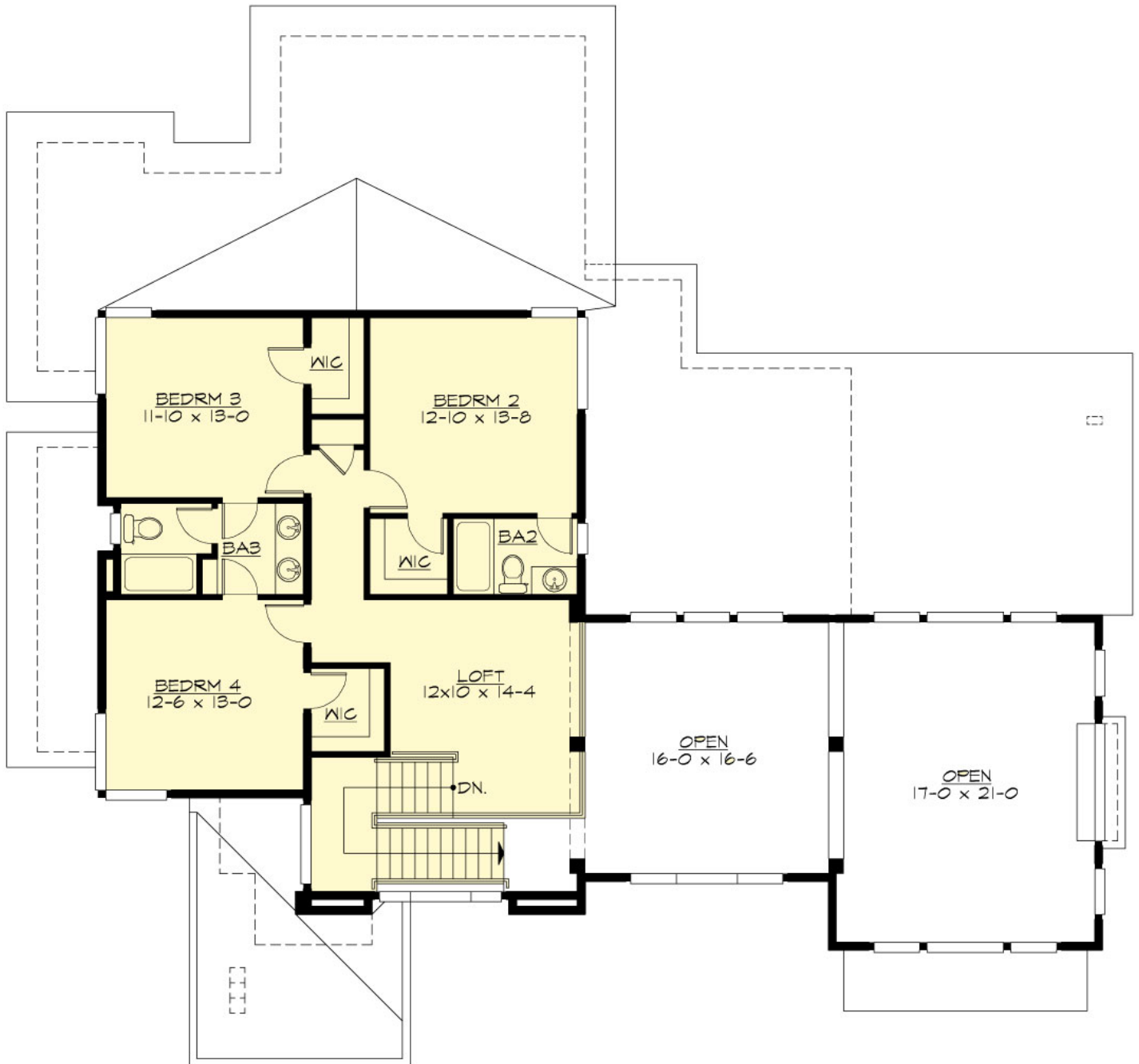

JOHNSON - M4264A2S2FU-0DB

LOWER FLOOR



JOHNSON - M4264A2S2FU-0DB

PLAN DETAILS

Area Summary

Total Area:	4264 Sq. Ft.
Main Floor:	2366 Sq. Ft.
Upper Floor:	996 Sq. Ft.
Lower Floor:	908 Sq. Ft.
Garage Floor:	1001 Sq. Ft.

General Information

Stories:	3
Width:	76`-0"
Depth:	73`-0"
Height:	23`-1"

Architectural Style

Contemporary
Modern
Prarie

Number of Rooms

Bedrooms:	4
Full Baths:	4
Half Baths:	1

Garage

Garage Size:	4
Garage Door Location:	Front
Garage Type:	Under

Roof Pitches

Primary:	2:12
----------	-------------

Wall Heights

Main:	10-0"
Upper:	8-0"
Lower:	10-0"

Foundation Type

Daylight Basement

Roof Framing

Stick

Floor Load

Live (lbs):	40 PSF
Dead (lbs):	10 PSF

Roof Load

Live (lbs):	25 PSF
Dead (lbs):	15 PSF
Wind:	85 MPH

Design Features

- Bonus Space @ & Lower Floor
- Den/Office
- Front and Rear Porch
- Great Room
- Laundry Room @ Main Floor
- Master Bedroom @ Main Floor Rear
- Contemporary Home Plans
- Modern Home Plans
- Prairie Home Plans
- View Lot (Front) Plans
- Wide Lot House Plans