

## FAUNTLEROY CREST - M4139A3S-0DB

Total Area: **4139 Sq. Ft.**  
Garage Area: **591 Sq. Ft.**  
Garage Size: **3**  
Stories: **3**  
Bedrooms : **5**  
Full Baths : **4**  
Half Baths : **1**  
Width : **44'-0"**  
Depth : **76'-0"**  
Height : **25'-6"**  
Foundation : **Basement**



FAUNTLEROY CREST - M4139A3S-0DB

MAIN FLOOR

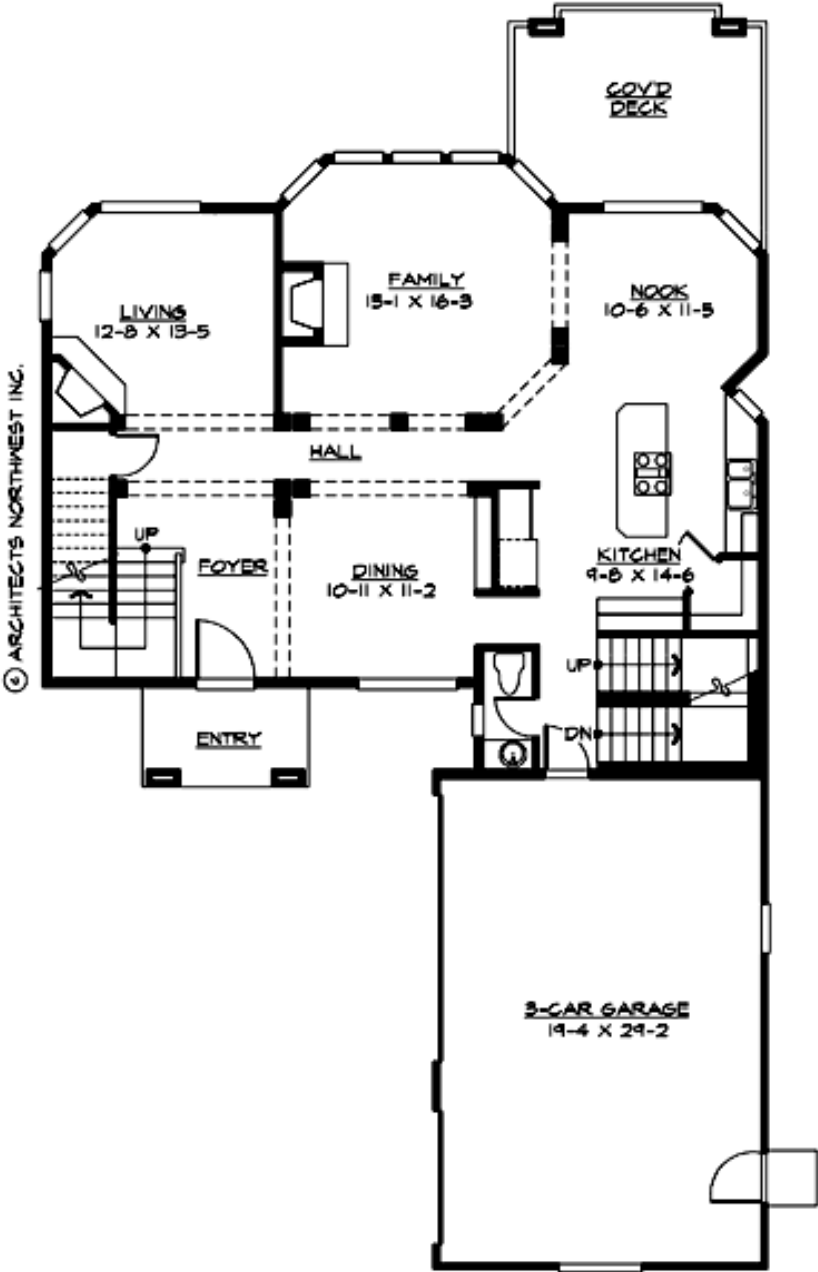

FAUNTLEROY CREST - M4139A3S-0DB

UPPER FLOOR

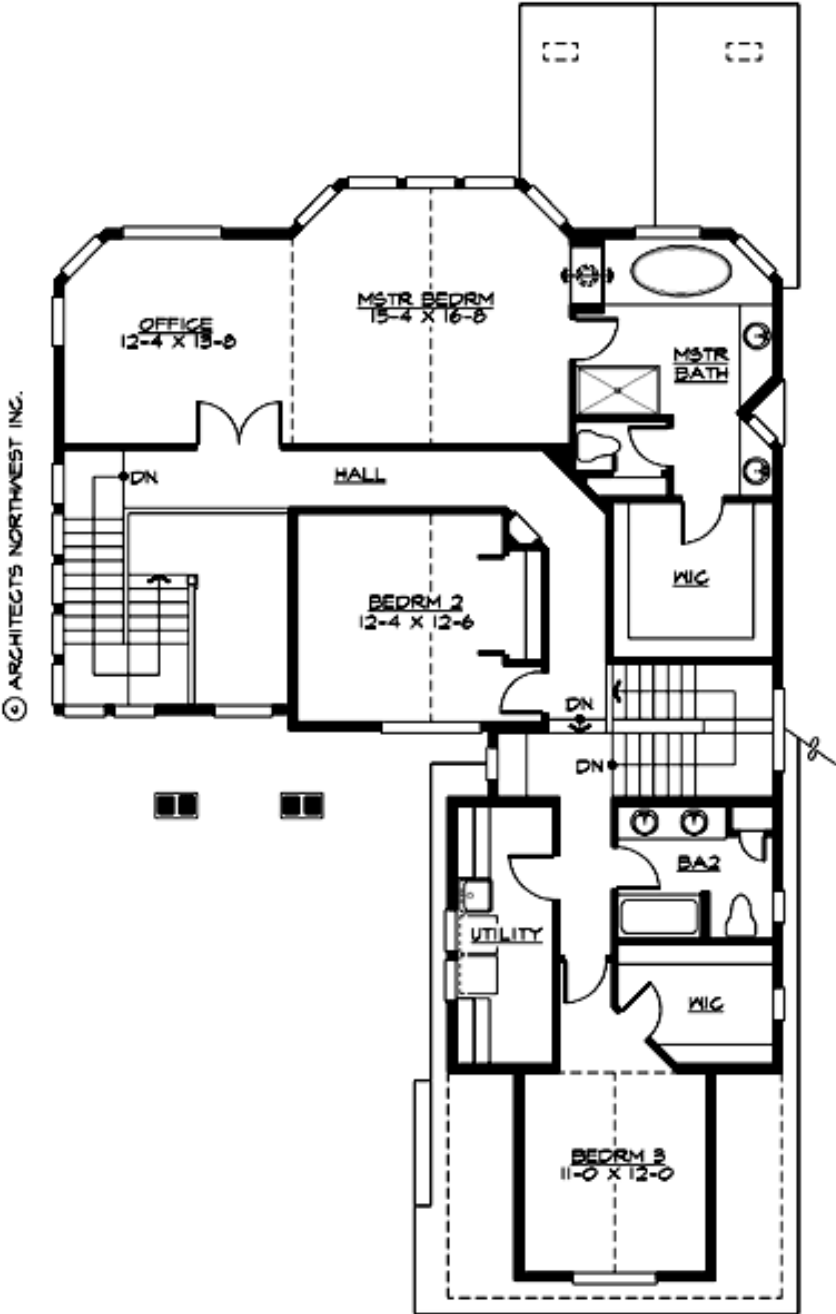

# FAUNTLEROY CREST - M4139A3S-0DB

## LOWER FLOOR

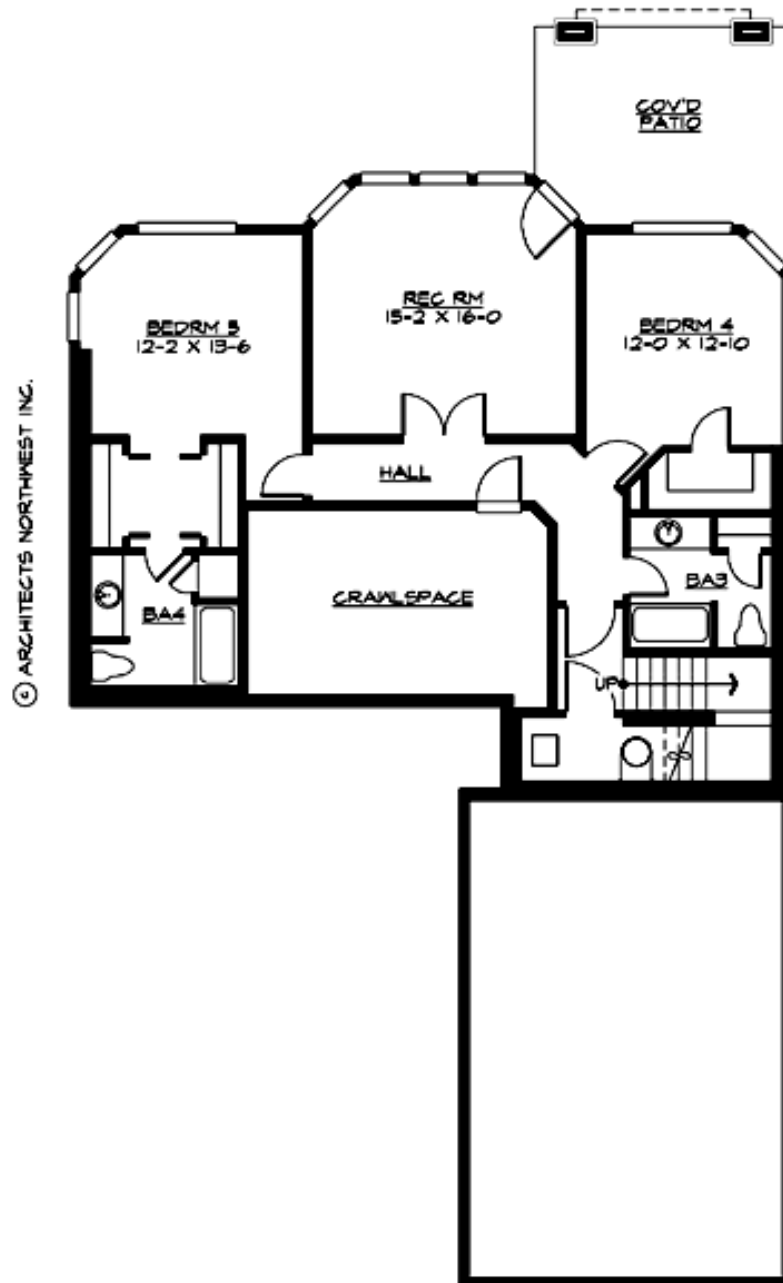

# FAUNTLEROY CREST - M4139A3S-0DB

## PLAN DETAILS

### Area Summary

Total Area:	4139 Sq. Ft.
Main Floor:	1387 Sq. Ft.
Upper Floor:	1622 Sq. Ft.
Lower Floor:	1130 Sq. Ft.
Garage Floor:	591 Sq. Ft.

### General Information

Stories:	3
Width:	44`-0"
Depth:	76`-0"
Height:	25`-6"

### Architectural Style

Craftsman  
Lodge  
Northwest

### Number of Rooms

Bedrooms:	5
Full Baths:	4
Half Baths:	1

### Garage

Garage Size:	3
Garage Door Location:	Side

### Roof Pitches

Primary:	6:12
Secondary:	5:12

### Wall Heights

Main:	10-0"
Upper:	9-0"
Lower:	9-0"

### Foundation Type

Daylight Basement

### Roof Framing

Combination

### Floor Load

Live (lbs):	40 PSF
Dead (lbs):	10 PSF

### Roof Load

Live (lbs):	25 PSF
Dead (lbs):	15 PSF
Wind:	85 MPH

### Design Features

- Bonus Space @ & Lower Floor
- Great Room
- Laundry Room @ & Upper Floor
- Master Bedroom @ Upper Floor Rear
- Craftsman House Plans
- Lodge House Plans
- Northwest Floor Plans
- Narrow Lot House Plans