

DANA - M3639A2F-OR

Total Area: **3641 Sq. Ft.**
Garage Area: **472 Sq. Ft.**
Garage Size: **2**
Stories: **2**
Bedrooms : **4**
Full Baths : **3**
Half Baths : **1**
Width : **35`-0"**
Depth : **68`-6"**
Height : **23`-10"**
Foundation : **Crawl Space**



DANA - M3639A2F-0R

MAIN FLOOR

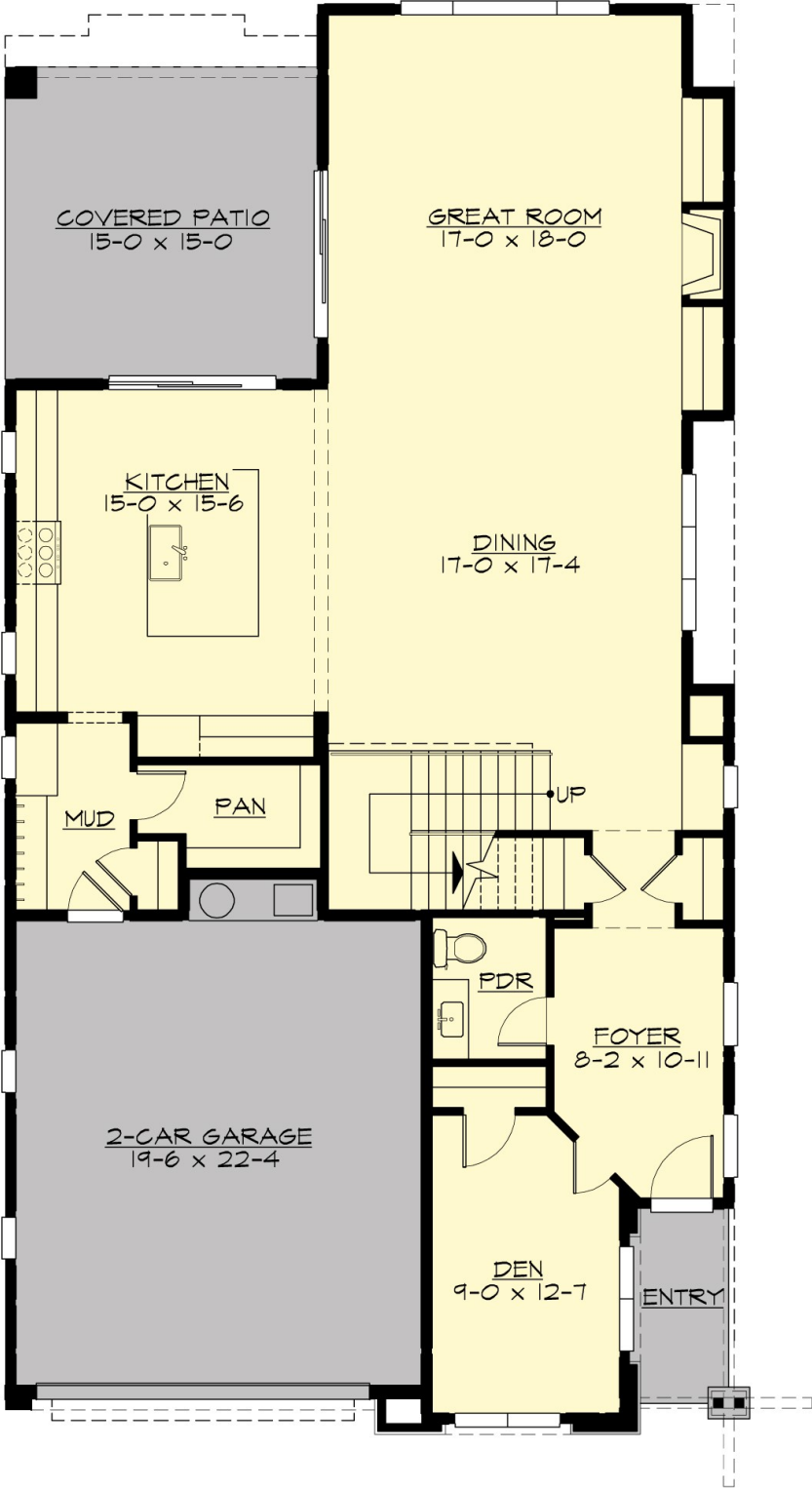

DANA - M3639A2F-0R

UPPER FLOOR

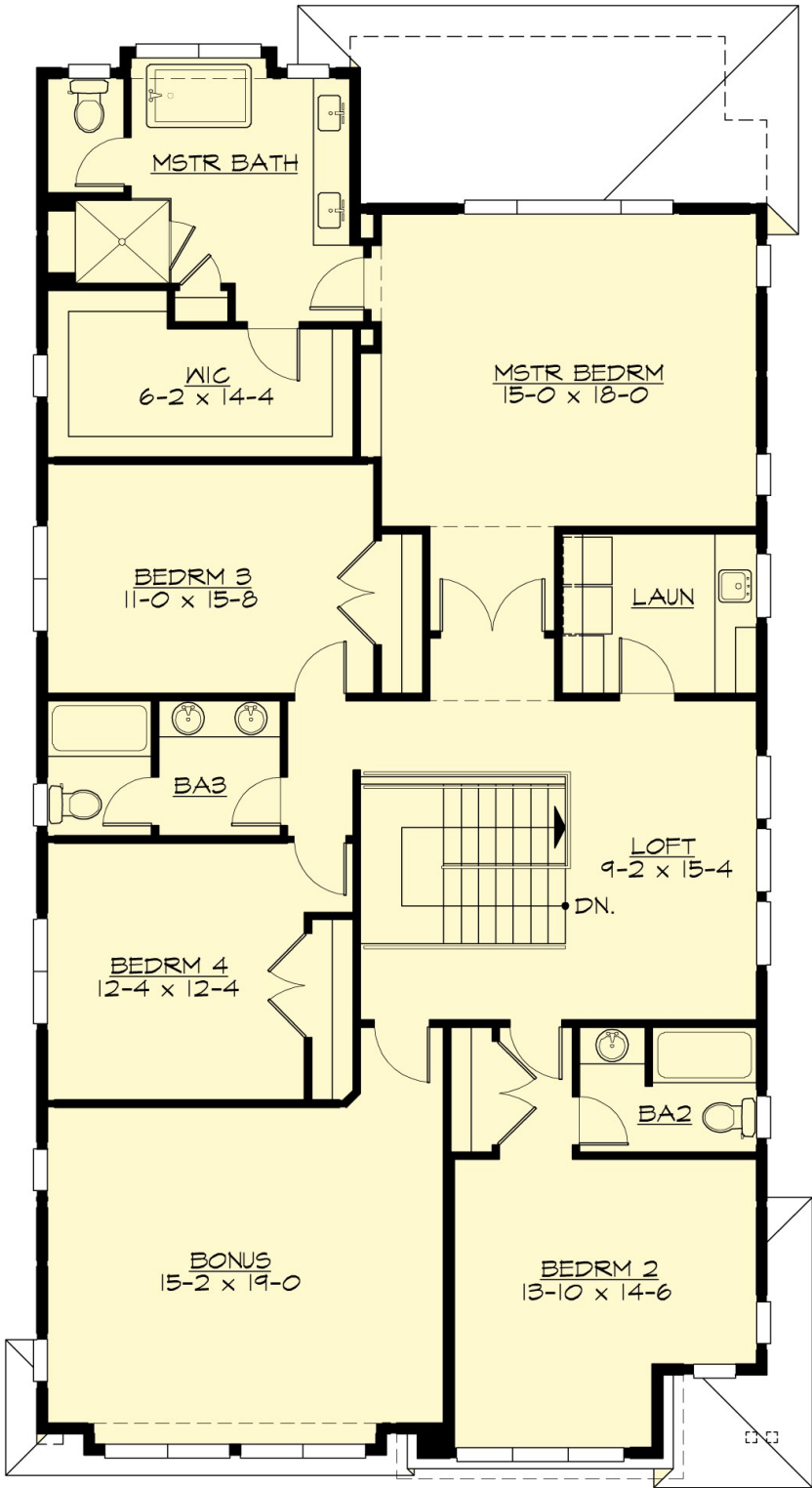

DANA - M3639A2F-0R

PLAN DETAILS

Area Summary

Total Area:	3641 Sq. Ft.
Main Floor:	1534 Sq. Ft.
Upper Floor:	2107 Sq. Ft.
Garage Floor:	472 Sq. Ft.

General Information

Stories:	2
Width:	35`-0"
Depth:	68`-6"
Height:	23`-10"

Architectural Style

Contemporary
Modern
Prarie

Number of Rooms

Bedrooms:	4
Full Baths:	3
Half Baths:	1

Garage

Garage Size:	2
Garage Door Location:	Front

Roof Pitches

Primary:	3:12
----------	-------------

Wall Heights

Main:	9-0"
Upper:	9-0"

Foundation Type

Crawl Space

Roof Framing

Trusses

Floor Load

Live (lbs):	40 PSF
Dead (lbs):	10 PSF

Roof Load

Live (lbs):	25 PSF
Dead (lbs):	15 PSF
Wind:	85 MPH

Design Features

- New Plans
- Bonus Space @ & Upper Floor
- Den/Office
- Front and Rear Porch
- Great Room
- Laundry Room @ & Upper Floor
- Master Bedroom @ Upper Floor Rear
- Contemporary Home Plans
- Modern Home Plans
- Prairie Home Plans
- Narrow Lot House Plans
- View Lot (Rear) Plans