

CRYSTALWOOD - M6698A3S-0R

Total Area: **6698 Sq. Ft.**
Garage Area: **936 Sq. Ft.**
Garage Size: **3**
Stories: **2**
Bedrooms : **5**
Full Baths : **5**
Half Baths : **1**
Width : **62`-0"**
Depth : **112`-6"**
Height : **33`-0"**
Foundation : **Crawl Space**



CRYSTALWOOD - M6698A3S-0R

MAIN FLOOR

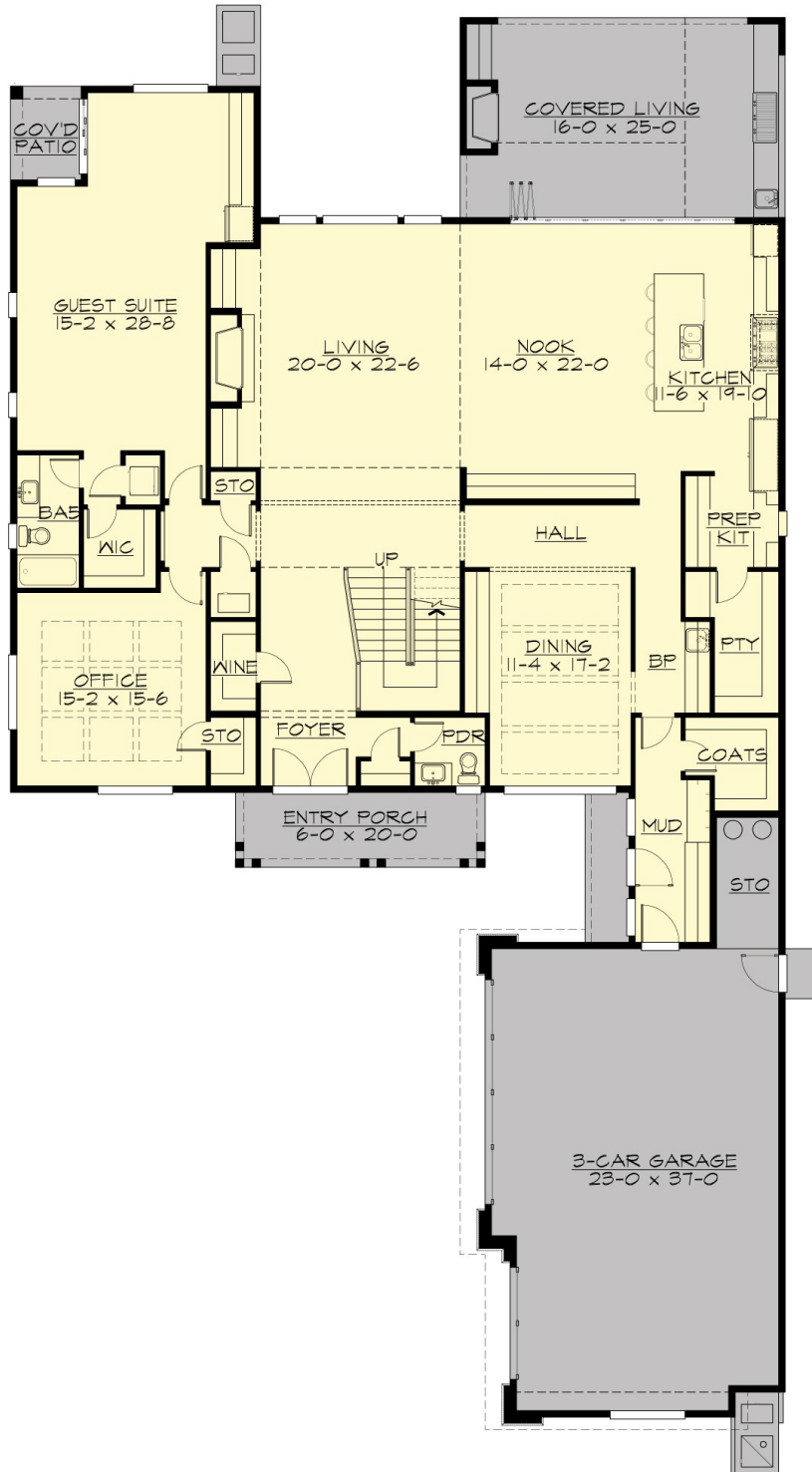

CRYSTALWOOD - M6698A3S-0R

UPPER FLOOR

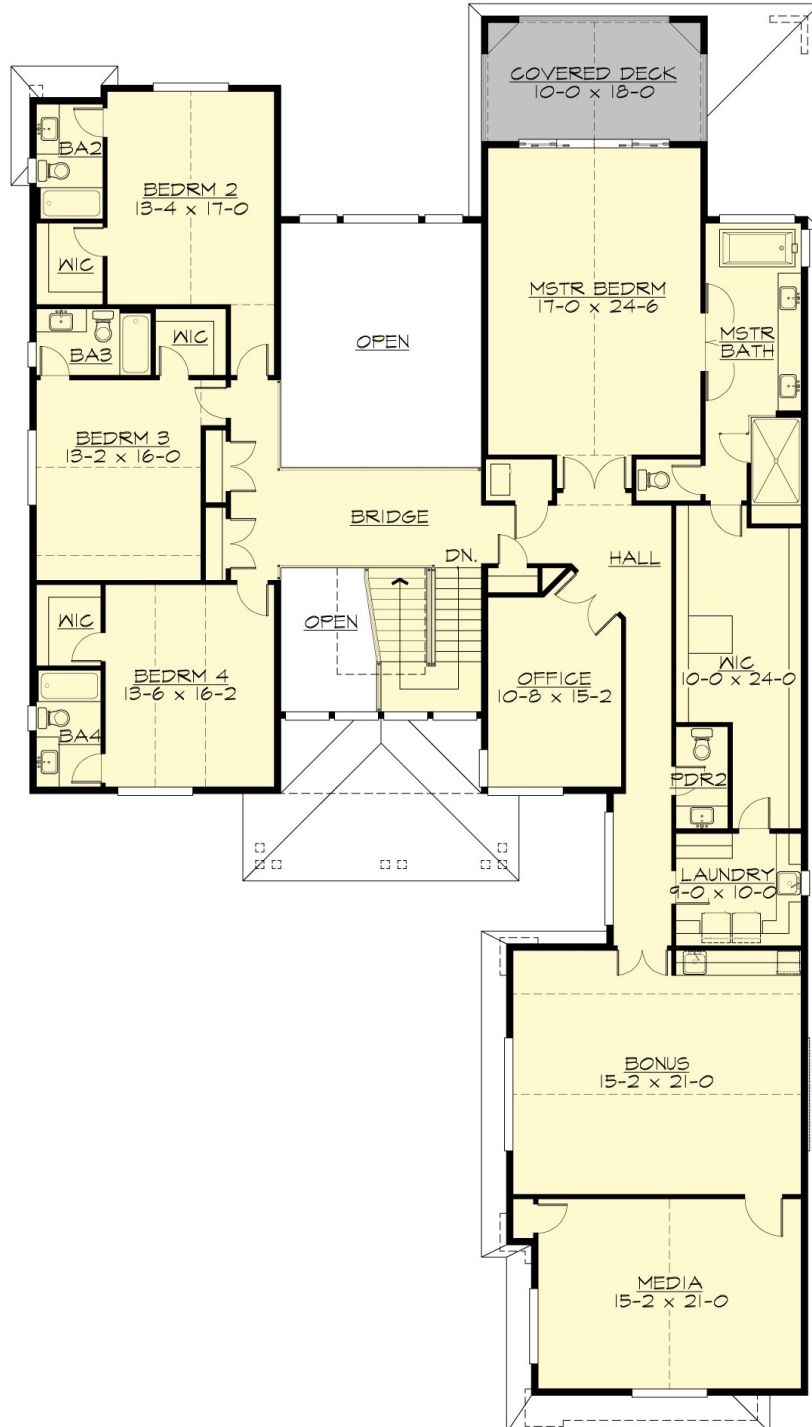

CRYSTALWOOD - M6698A3S-0R

PLAN DETAILS

Area Summary

Total Area:	6698 Sq. Ft.
Main Floor:	3110 Sq. Ft.
Upper Floor:	3588 Sq. Ft.
Garage Floor:	936 Sq. Ft.

General Information

Stories:	2
Width:	62`-0"
Depth:	112`-6"
Height:	33`-0"

Architectural Style

Contemporary
Modern
Prarie

Number of Rooms

Bedrooms:	5
Full Baths:	5
Half Baths:	1

Garage

Garage Size:	3
Garage Door Location:	Side

Roof Pitches

Primary:	10:12
Secondary:	7:12

Wall Heights

Main:	10-0"
Upper:	9-0"

Foundation Type

Crawl Space

Roof Framing

Trusses

Floor Load

Live (lbs):	40 PSF
Dead (lbs):	10 PSF

Roof Load

Live (lbs):	25 PSF
Dead (lbs):	15 PSF
Wind:	85 MPH

Design Features

- New Plans
- Bonus Space @ & Upper Floor
- Den/Office
- Front and Rear Porch
- Great Room
- Laundry Room @ & Upper Floor
- Master Bedroom @ Upper Floor Rear
- Contemporary Home Plans
- Modern Home Plans
- Prairie Home Plans
- Narrow Lot House Plans
- View Lot (Rear) Plans