

## COLUMBIA - M2805A3FT-0

Total Area: **2805 Sq. Ft.**  
Garage Area: **580 Sq. Ft.**  
Garage Size: **3**  
Stories: **2**  
Bedrooms : **3**  
Full Baths : **2**  
Half Baths : **1**  
Width : **48`-0"**  
Depth : **60`-0"**  
Height : **27`-0"**  
Foundation : **Crawl Space**



# COLUMBIA - M2805A3FT-0

## MAIN FLOOR

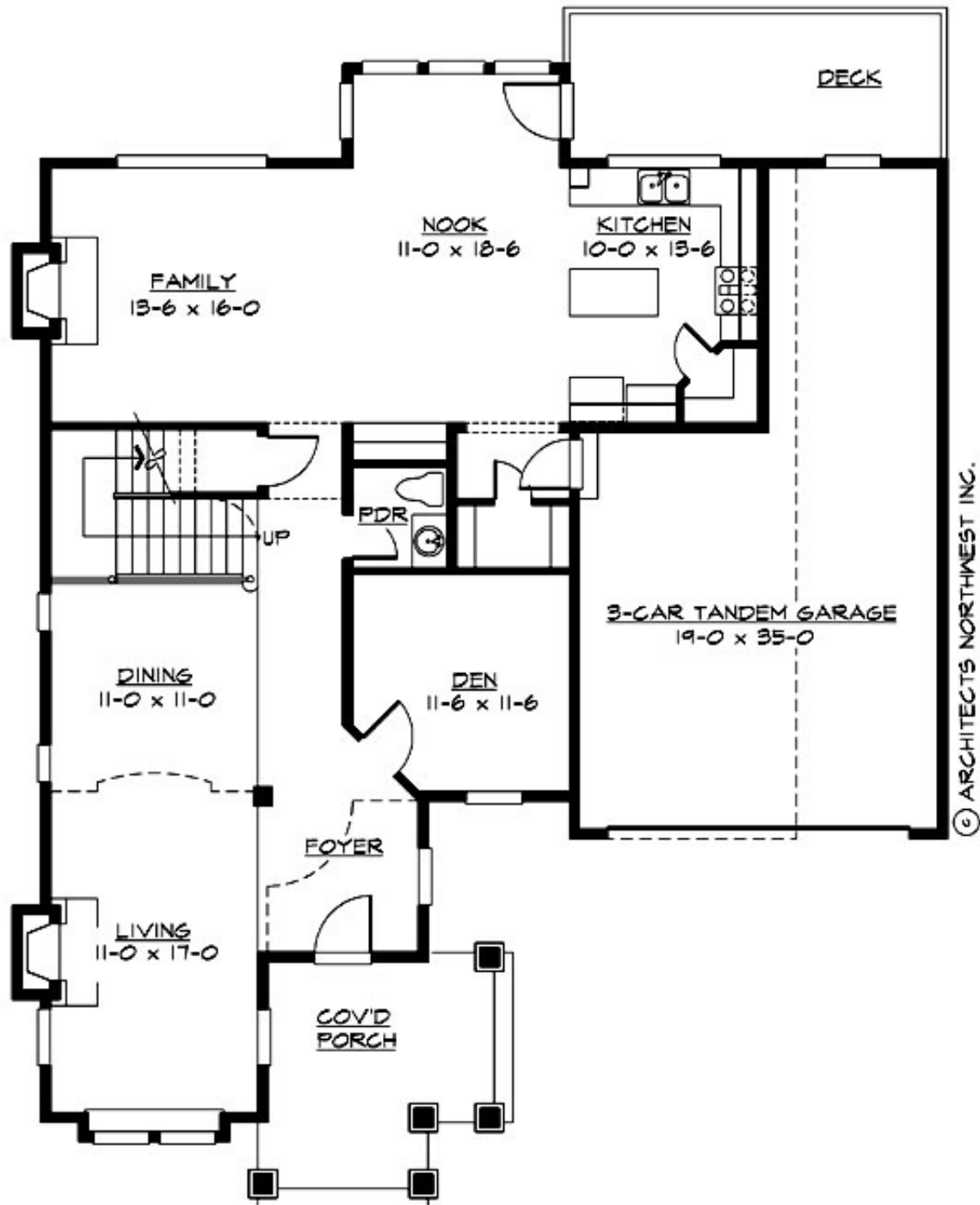

MAIN FLOOR PLAN

# COLUMBIA - M2805A3FT-0

## UPPER FLOOR



UPPER FLOOR PLAN

# COLUMBIA - M2805A3FT-0

## PLAN DETAILS

### Area Summary

Total Area:	2805 Sq. Ft.
Main Floor:	1425 Sq. Ft.
Upper Floor:	1380 Sq. Ft.
Garage Floor:	580 Sq. Ft.

### General Information

Stories:	2
Width:	48`-0"
Depth:	60`-0"
Height:	27`-0"

### Architectural Style

Craftsman  
Lodge  
Shingle

### Number of Rooms

Bedrooms:	3
Full Baths:	2
Half Baths:	1

### Garage

Garage Size:	3
Garage Door Location:	Front
Garage Type:	Tandem

### Roof Pitches

Primary:	6:12
----------	------

### Wall Heights

Main:	9-0"
Upper:	8-0"

### Foundation Type

Crawl Space

### Roof Framing

Trusses

### Floor Load

Live (lbs):	40 PSF
Dead (lbs):	10 PSF

### Roof Load

Live (lbs):	25 PSF
Dead (lbs):	15 PSF
Wind:	85 MPH

### Design Features

- Best Selling Plans
- Bonus Space @ & Upper Floor
- Den/Office
- Front Porch
- Great Room
- Laundry Room @ & Upper Floor
- Master Bedroom @ Upper Floor Rear
- Craftsman House Plans
- Lodge House Plans
- Shingle House Plans
- Narrow Lot House Plans
- Small House Plans