

CELLO COVE - M4380A3FT-0

Total Area: **4193 Sq. Ft.**
Garage Area: **658 Sq. Ft.**
Garage Size: **3**
Stories: **2**
Bedrooms : **5**
Full Baths : **6**
Half Baths : **1**
Width : **46`-6"**
Depth : **65`-6"**
Height : **24`-6"**
Foundation : **Crawl Space**



CELLO COVE - M4380A3FT-0

MAIN FLOOR

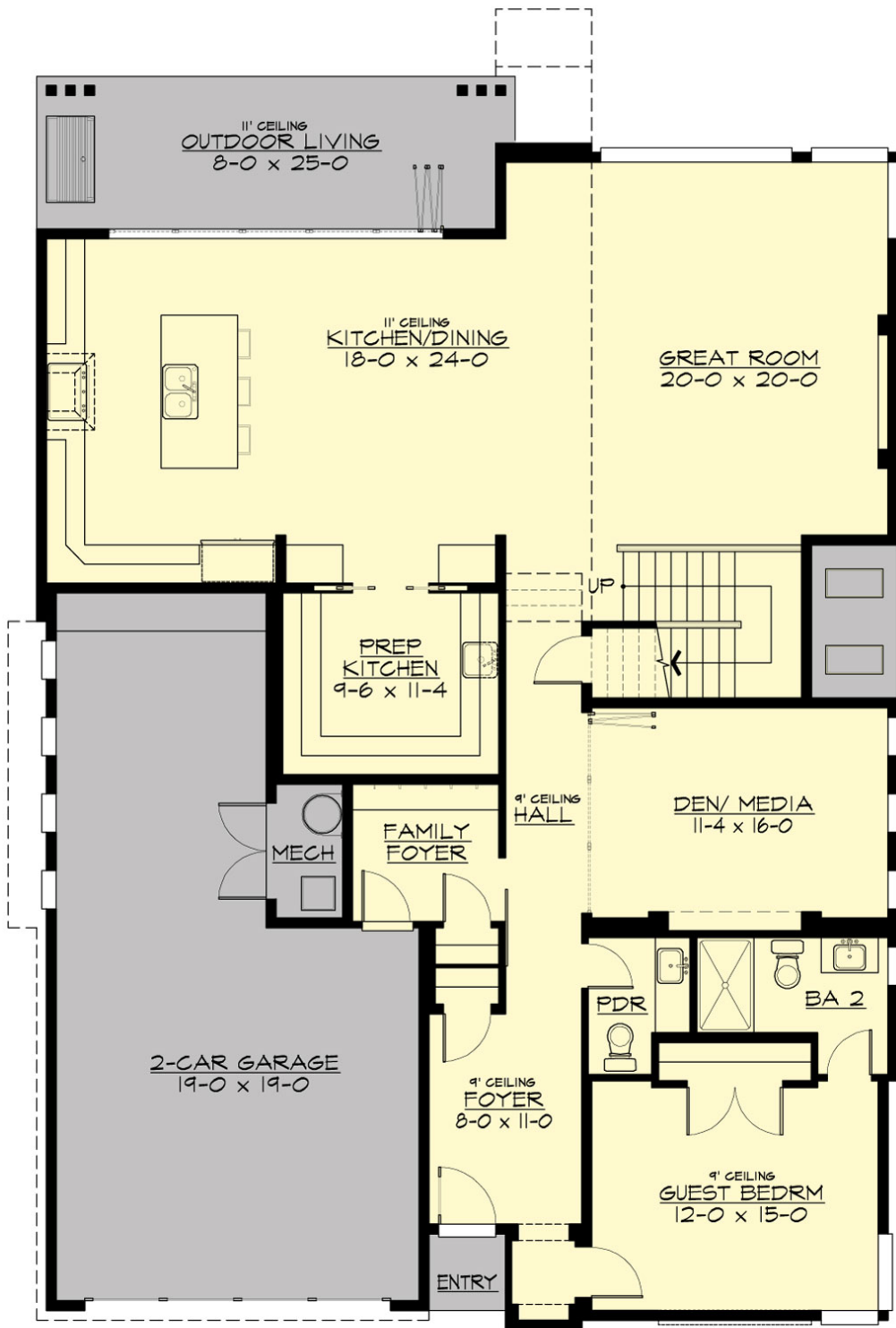

CELLO COVE - M4380A3FT-0

UPPER FLOOR

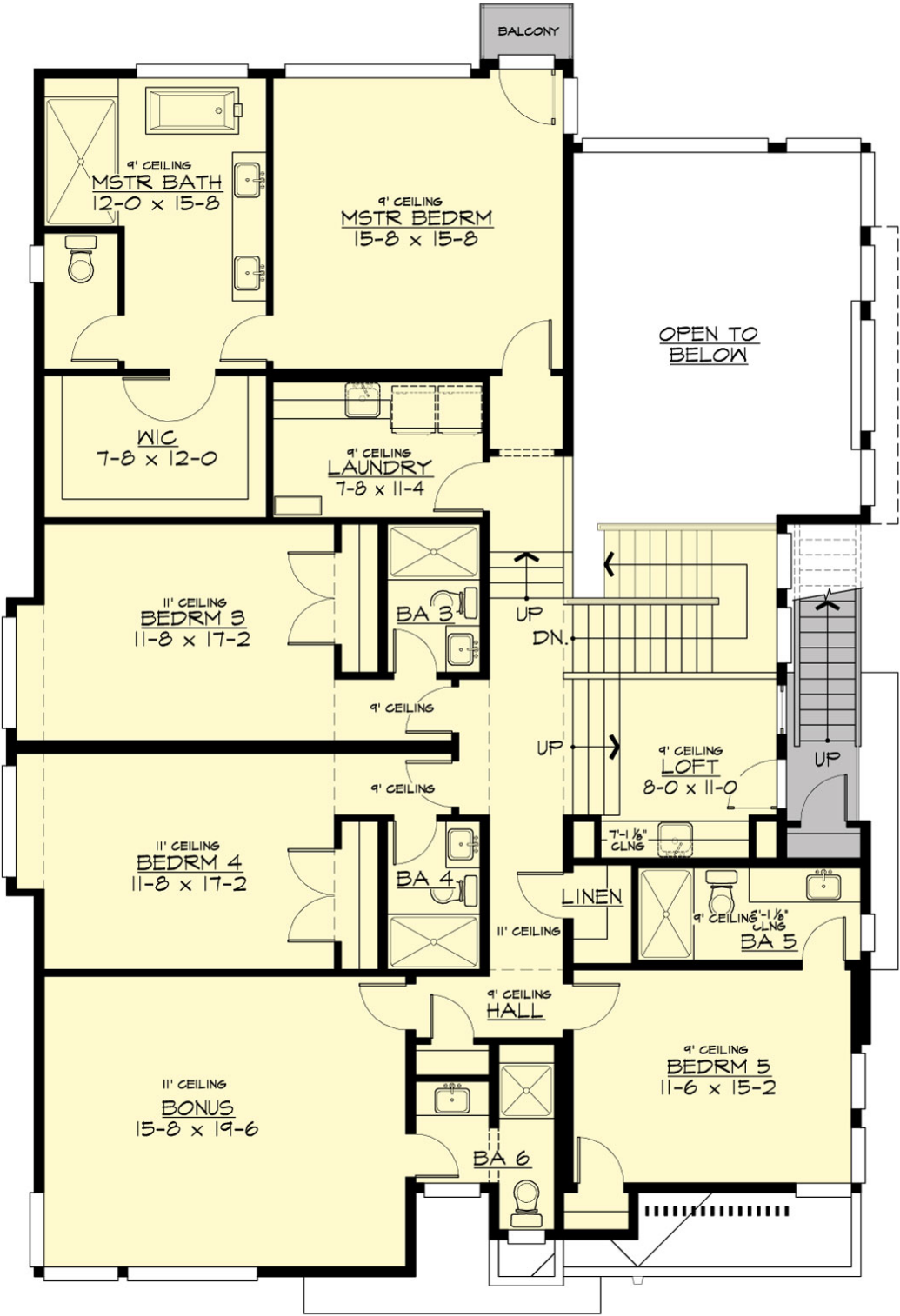

CELLO COVE - M4380A3FT-0

THIRD FLOOR

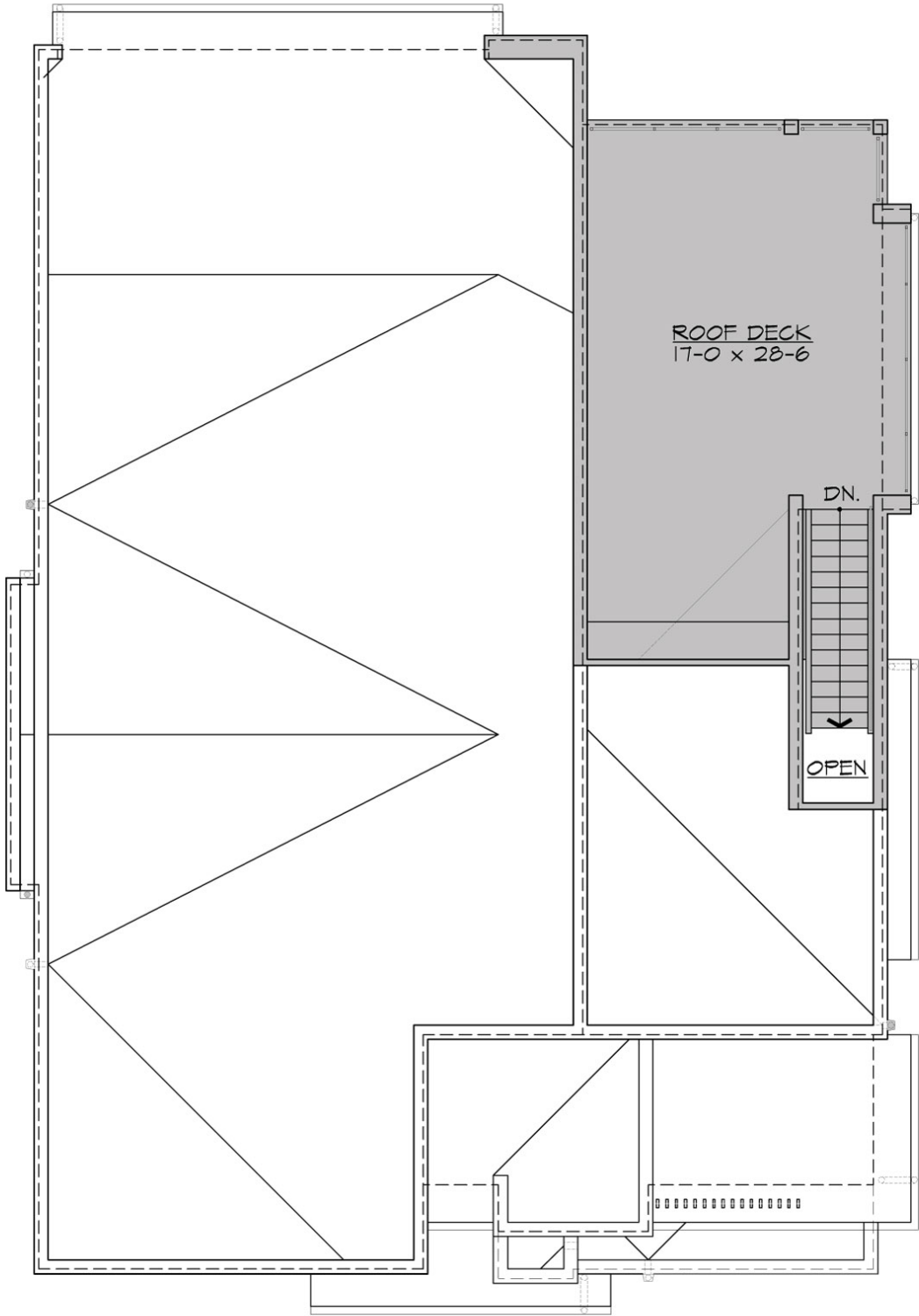

CELLO COVE - M4380A3FT-0

PLAN DETAILS

Area Summary

Total Area:	4193 Sq. Ft.
Main Floor:	1908 Sq. Ft.
Upper Floor:	2285 Sq. Ft.
Garage Floor:	658 Sq. Ft.

General Information

Stories:	2
Width:	46`-6"
Depth:	65`-6"
Height:	24`-6"

Architectural Style

Contemporary
Modern
Northwest

Number of Rooms

Bedrooms:	5
Full Baths:	6
Half Baths:	1

Garage

Garage Size:	3
Garage Door Location:	Front
Garage Type:	Tandem

Roof Pitches

Primary:	1:12
----------	-------------

Wall Heights

Main:	9-0"
Upper:	9-0"

Foundation Type

Crawl Space

Roof Framing

Trusses

Floor Load

Live (lbs):	40 PSF
Dead (lbs):	10 PSF

Roof Load

Live (lbs):	25 PSF
Dead (lbs):	15 PSF
Wind:	85 MPH

Design Features

- New Plans
- Bonus Space @ & Upper Floor
- Den/Office
- Rear Porch
- Great Room
- Laundry Room @ & Upper Floor
- Master Bedroom @ Upper Floor Rear
- Contemporary Home Plans
- Modern Home Plans
- Northwest Floor Plans
- Narrow Lot House Plans
- View Lot (Rear) Plans