

CALI CREEK - M2685A2S-2

Total Area: **2711 Sq. Ft.**
Garage Area: **433 Sq. Ft.**
Garage Size: **2**
Stories: **2**
Bedrooms : **4**
Full Baths : **3**
Half Baths :
Width : **40`-0"**
Depth : **44`-0"**
Height : **26`-0"**
Foundation : **Crawl Space**



CALI CREEK - M2685A2S-2

MAIN FLOOR



CALI CREEK - M2685A2S-2

UPPER FLOOR

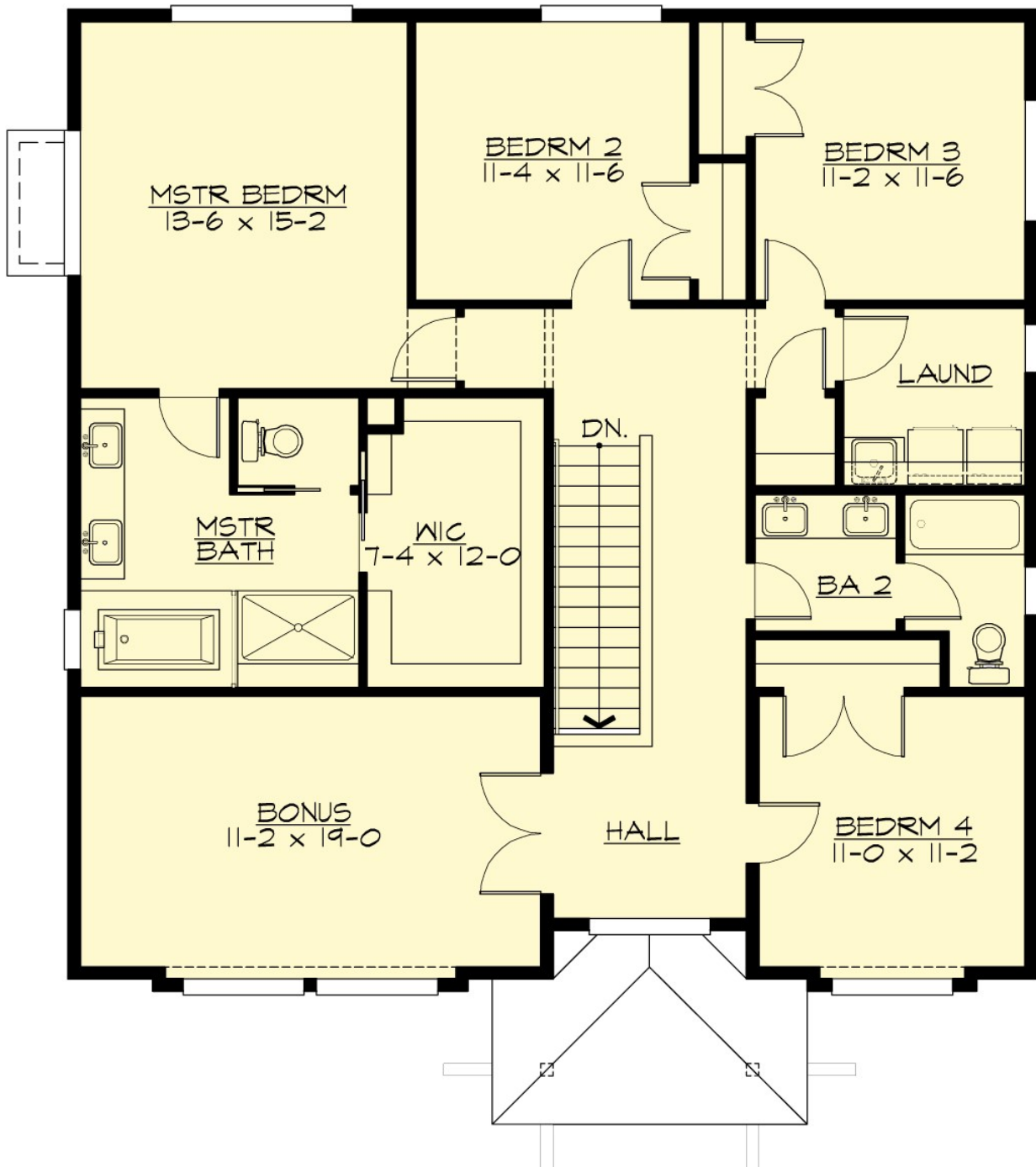

CALI CREEK - M2685A2S-2

PLAN DETAILS

Area Summary

Total Area:	2711 Sq. Ft.
Main Floor:	1165 Sq. Ft.
Upper Floor:	1546 Sq. Ft.
Garage Floor:	433 Sq. Ft.

General Information

Stories:	2
Width:	40`-0"
Depth:	44`-0"
Height:	26`-0"

Architectural Style

Contemporary
Modern
Prarie

Number of Rooms

Bedrooms:	4
Full Baths:	3

Garage

Garage Size:	2
Garage Door Location:	Side

Roof Pitches

Primary:	4:12
----------	-------------

Wall Heights

Main:	9-0"
Upper:	8-0"

Foundation Type

Crawl Space

Roof Framing

Trusses

Floor Load

Live (lbs):	40 PSF
Dead (lbs):	10 PSF

Roof Load

Live (lbs):	25 PSF
Dead (lbs):	15 PSF
Wind:	85 MPH

Design Features

- Bonus Space @ & Upper Floor
- Den/Office
- Front Porch
- Great Room
- Laundry Room @ & Upper Floor
- Master Bedroom @ Upper Floor Rear
- Contemporary Home Plans
- Modern Home Plans
- Prairie Home Plans
- Narrow Lot House Plans
- View Lot (Rear) Plans