

BOZEMAN - R1488A2F-0

Total Area: **1488 Sq. Ft.**
Garage Area: **410 Sq. Ft.**
Garage Size: **2**
Stories: **1**
Bedrooms : **3**
Full Baths : **2**
Half Baths :
Width : **40'-0"**
Depth : **60'-0"**
Height : **21'-0"**
Foundation : **Crawl Space**



BOZEMAN - R1488A2F-0

MAIN FLOOR

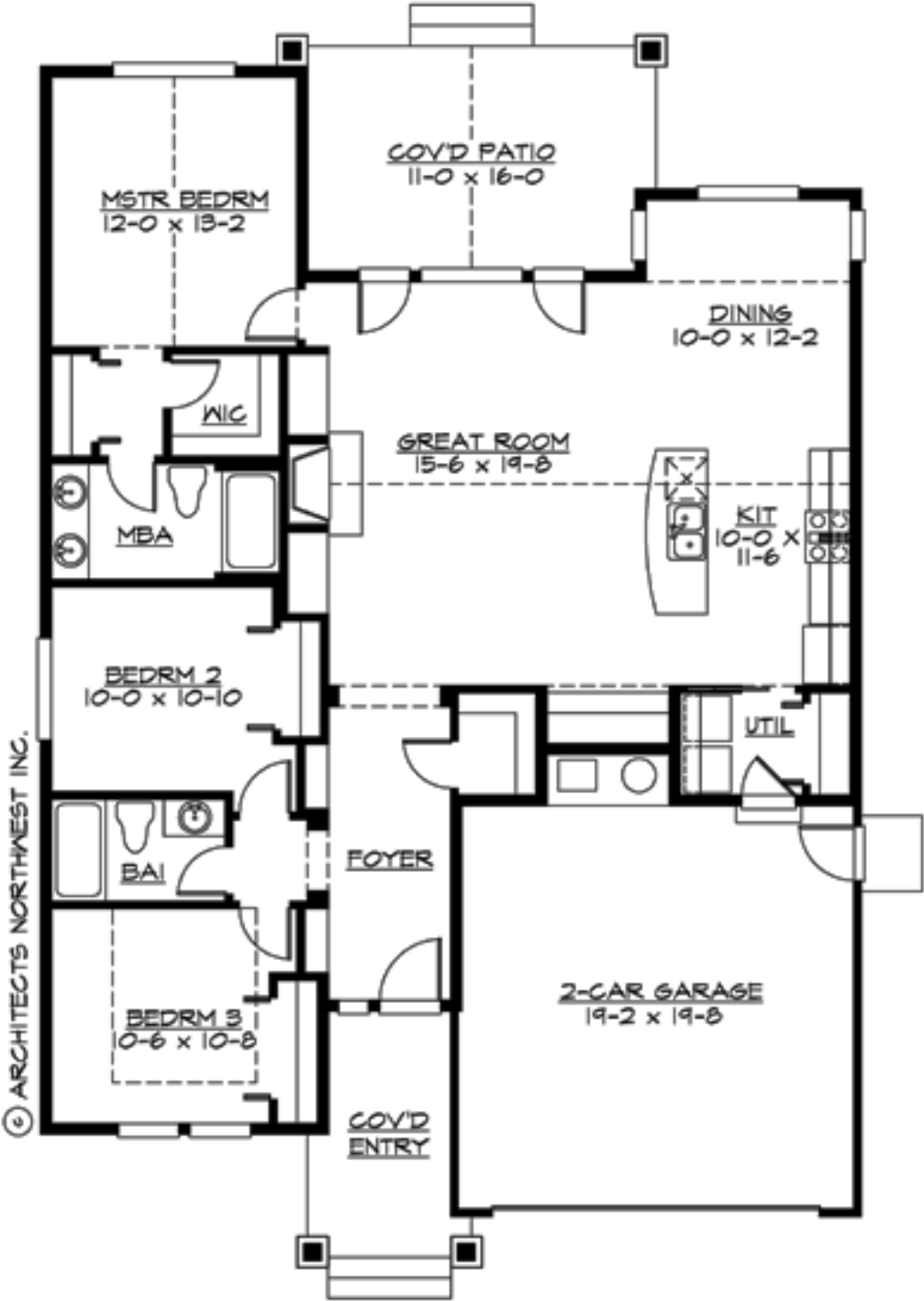

BOZEMAN - R1488A2F-0

PLAN DETAILS

Area Summary

Total Area:	1488 Sq. Ft.
Main Floor:	1488 Sq. Ft.
Garage Floor:	410 Sq. Ft.

General Information

Stories:	1
Width:	40`-0"
Depth:	60`-0"
Height:	21`-0"

Architectural Style

Craftsman
Northwest
Shingle

Number of Rooms

Bedrooms:	3
Full Baths:	2

Garage

Garage Size:	2
Garage Door Location:	Front

Roof Pitches

Primary:	6:12
Secondary:	8:12

Wall Heights

Main:	9-0"
-------	------

Foundation Type

Crawl Space

Roof Framing

Trusses

Floor Load

Live (lbs):	40 PSF
Dead (lbs):	10 PSF

Roof Load

Live (lbs):	25 PSF
Dead (lbs):	15 PSF
Wind:	85 MPH

Design Features

- Best Selling Plans
- Green Plans
- Rear Porch
- Great Room
- Laundry Room @ Main Floor
- Master Bedroom @ Main Floor Rear
- Craftsman House Plans
- Northwest Floor Plans
- Shingle House Plans
- Narrow Lot House Plans
- Small House Plans