

BELMONT - M2333B2S-0

Total Area: **2333 Sq. Ft.**
Garage Area: **421 Sq. Ft.**
Garage Size: **2**
Stories: **2**
Bedrooms : **3**
Full Baths : **2**
Half Baths : **1**
Width : **58'-0"**
Depth : **35'-0"**
Height : **25'-6"**
Foundation : **Crawl Space**



BELMONT - M2333B2S-0

MAIN FLOOR

© ARCHITECTS NORTHWEST INC.

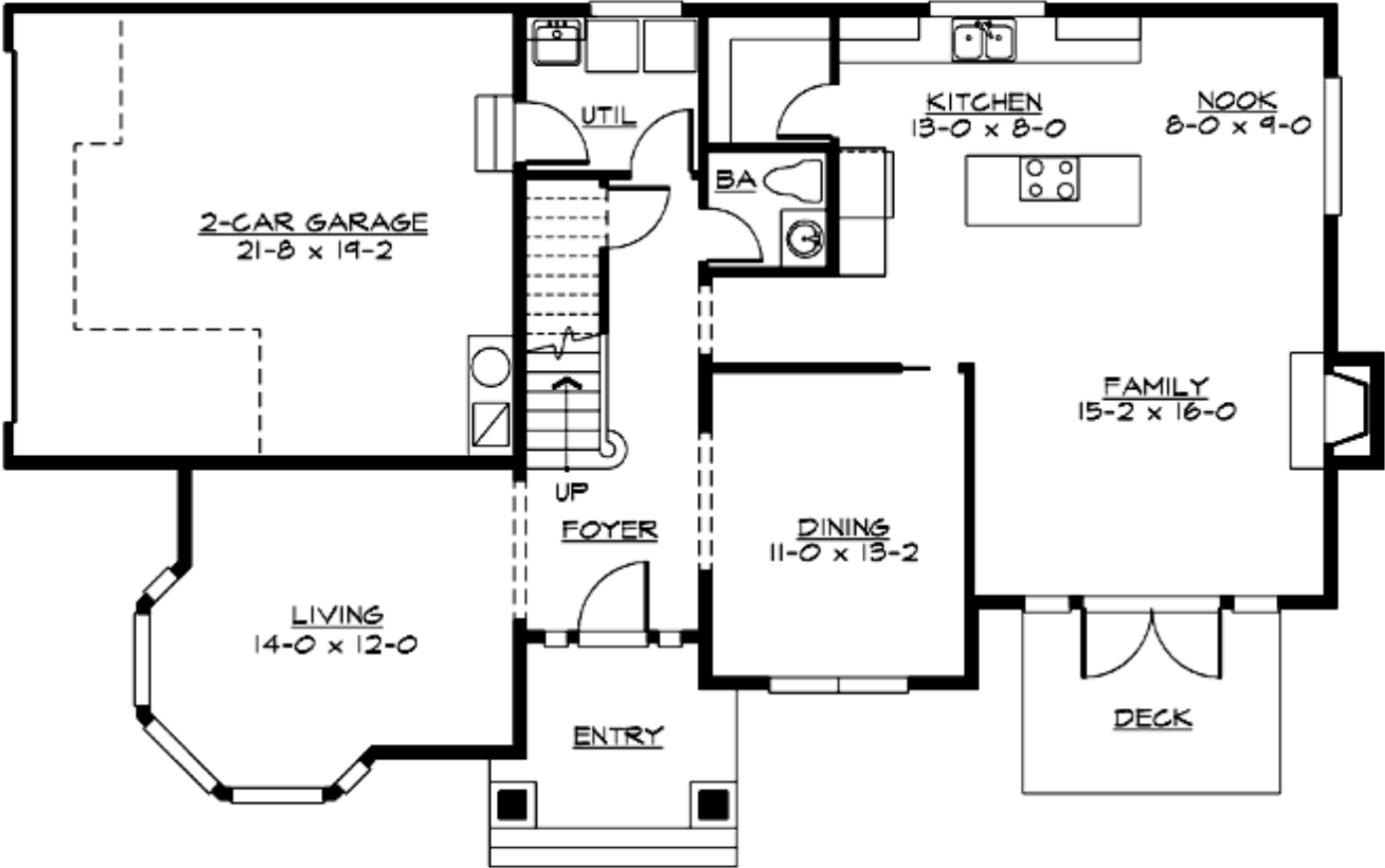

BELMONT - M2333B2S-0

UPPER FLOOR

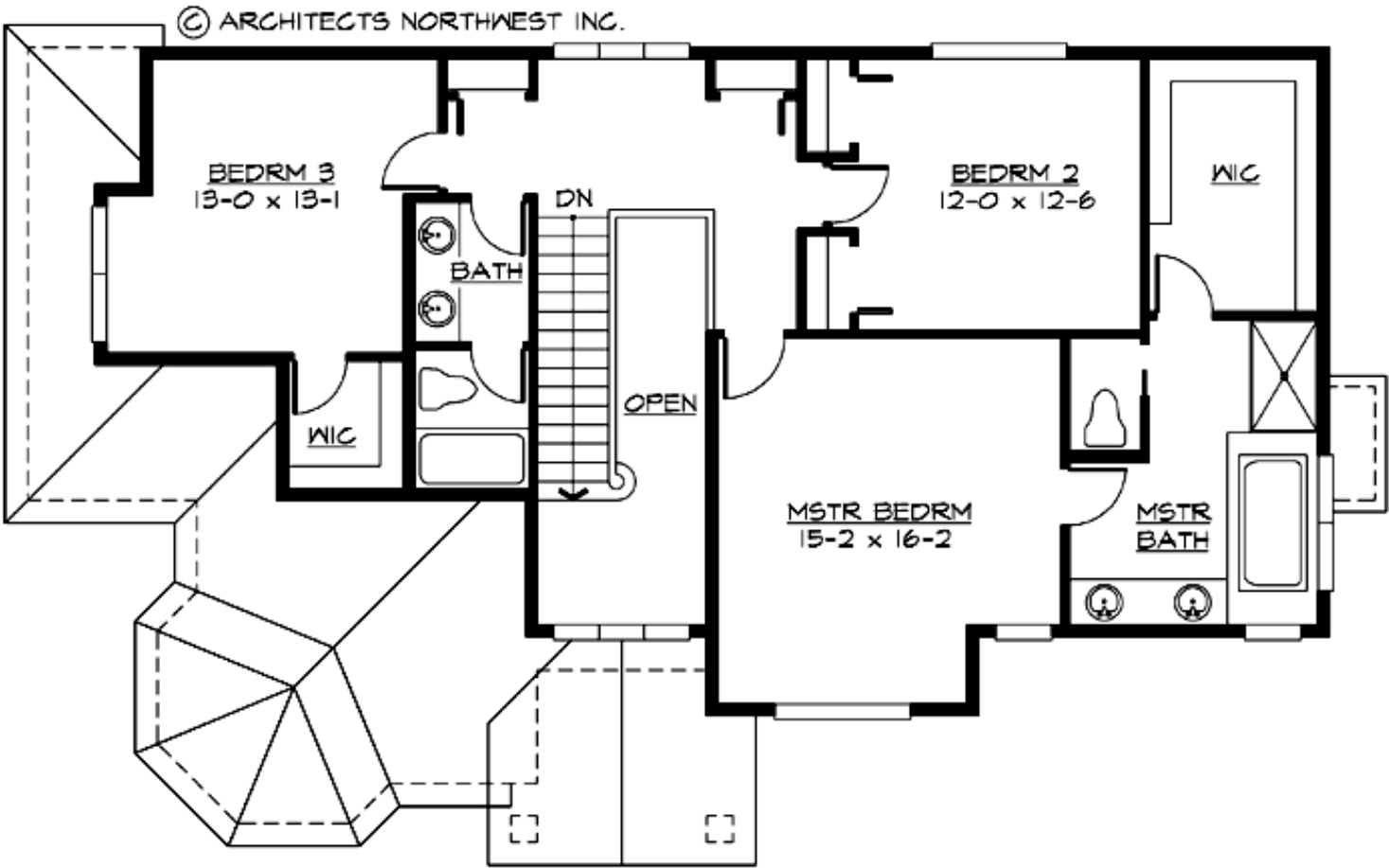

BELMONT - M2333B2S-0

PLAN DETAILS

Area Summary

Total Area:	2333 Sq. Ft.
Main Floor:	1191 Sq. Ft.
Upper Floor:	1142 Sq. Ft.
Garage Floor:	421 Sq. Ft.

General Information

Stories:	2
Width:	58`-0"
Depth:	35`-0"
Height:	25`-6"

Architectural Style

Contemporary
Northwest
Traditional

Number of Rooms

Bedrooms:	3
Full Baths:	2
Half Baths:	1

Garage

Garage Size:	2
Garage Door Location:	Side

Roof Pitches

Primary:	6:12
----------	------

Wall Heights

Main:	9-0"
Upper:	8-0"

Foundation Type

Crawl Space

Roof Framing

Trusses

Floor Load

Live (lbs):	40 PSF
Dead (lbs):	10 PSF

Roof Load

Live (lbs):	25 PSF
Dead (lbs):	15 PSF
Wind:	85 MPH

Design Features

- Great Room
- Laundry Room @ Main Floor
- Master Bedroom @ Upper Floor Front
- Contemporary Home Plans
- Northwest Floor Plans
- Traditional House Plans
- Narrow Lot House Plans