

BARRETT - M5258A2RTU-0DB

Total Area: **5258 Sq. Ft.**
Garage Area: **563 Sq. Ft.**
Garage Size: **2**
Stories: **3**
Bedrooms : **7**
Full Baths : **7**
Half Baths :
Width : **40'-0"**
Depth : **65'-0"**
Height : **31'-10"**
Foundation : **Basement**



BARRETT - M5258A2RTU-0DB

MAIN FLOOR

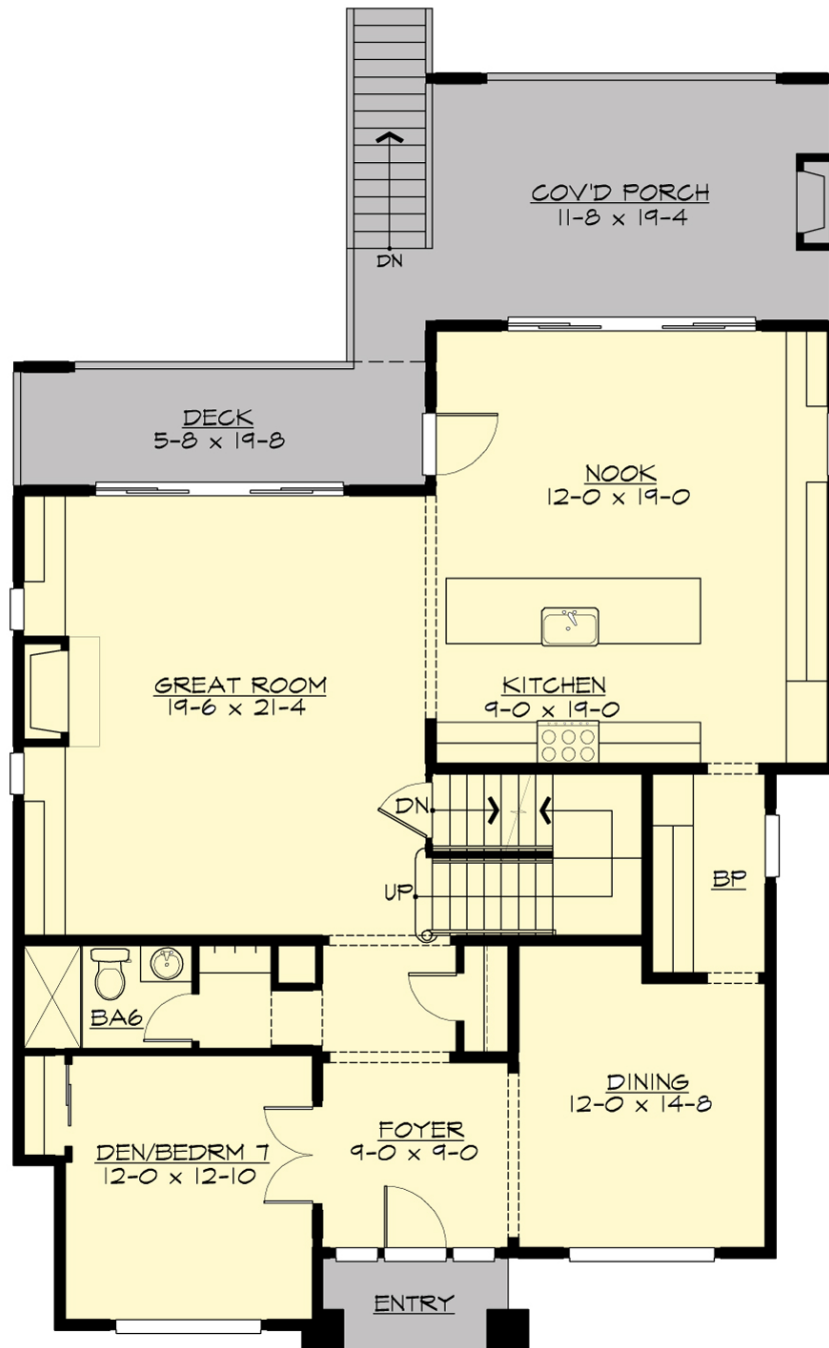

BARRETT - M5258A2RTU-0DB

UPPER FLOOR

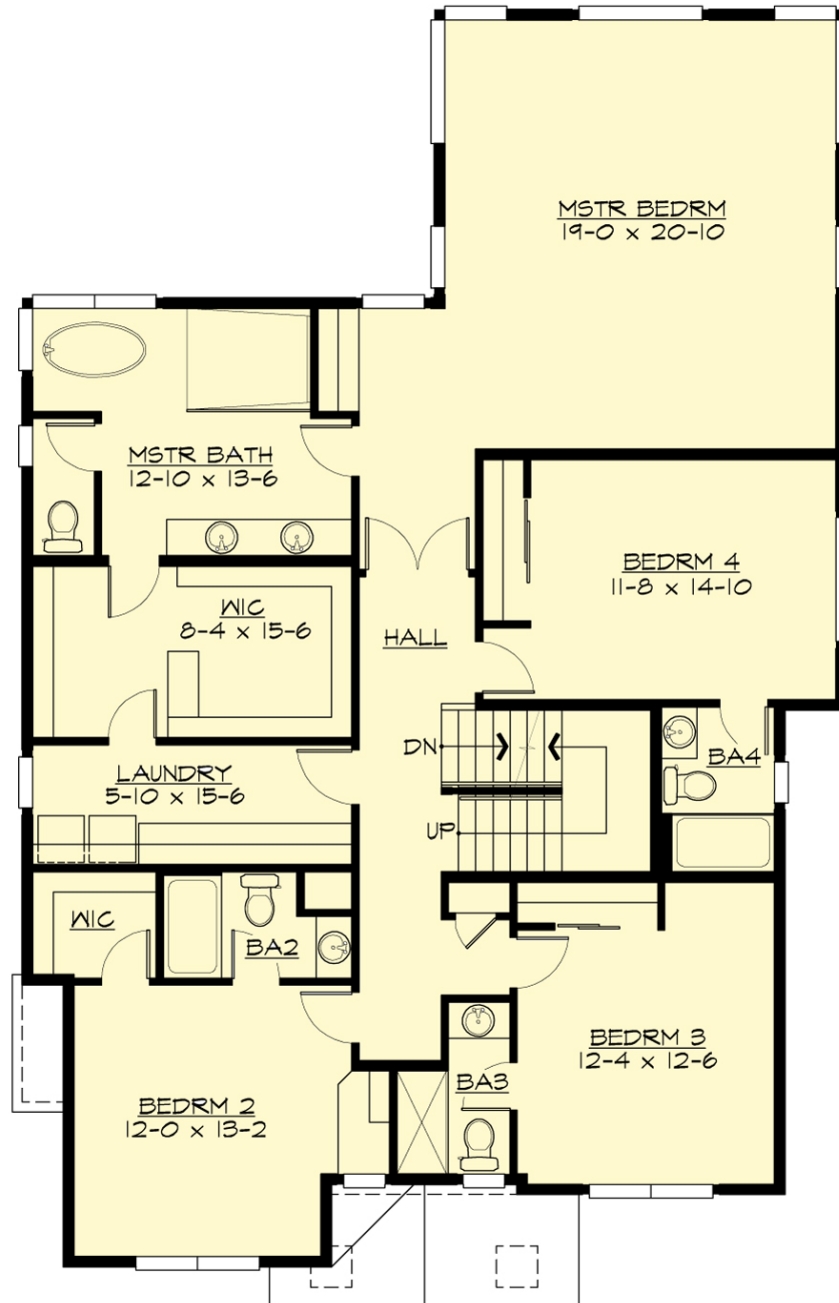

BARRETT - M5258A2RTU-0DB

LOWER FLOOR

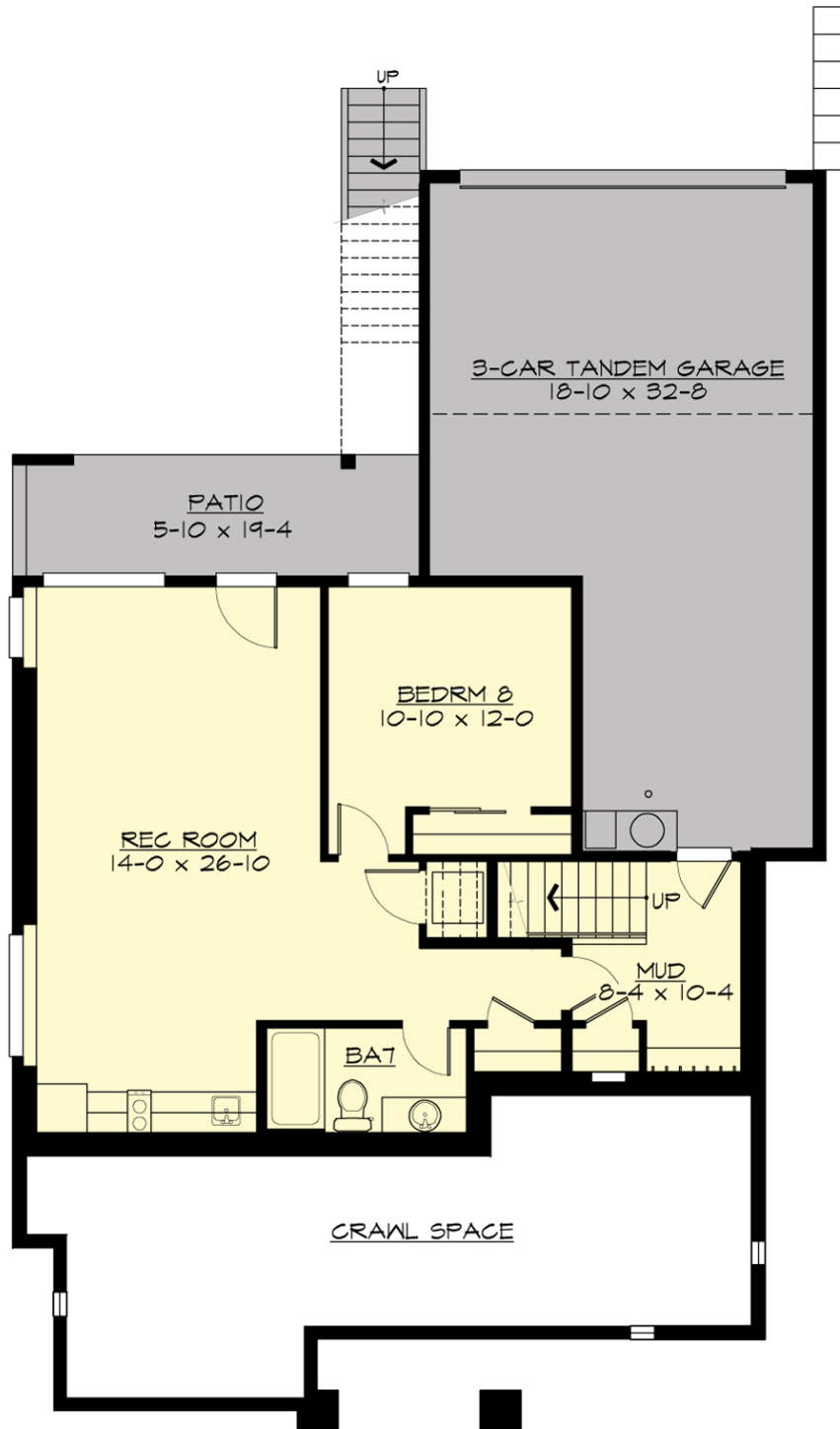

BARRETT - M5258A2RTU-0DB

THIRD FLOOR

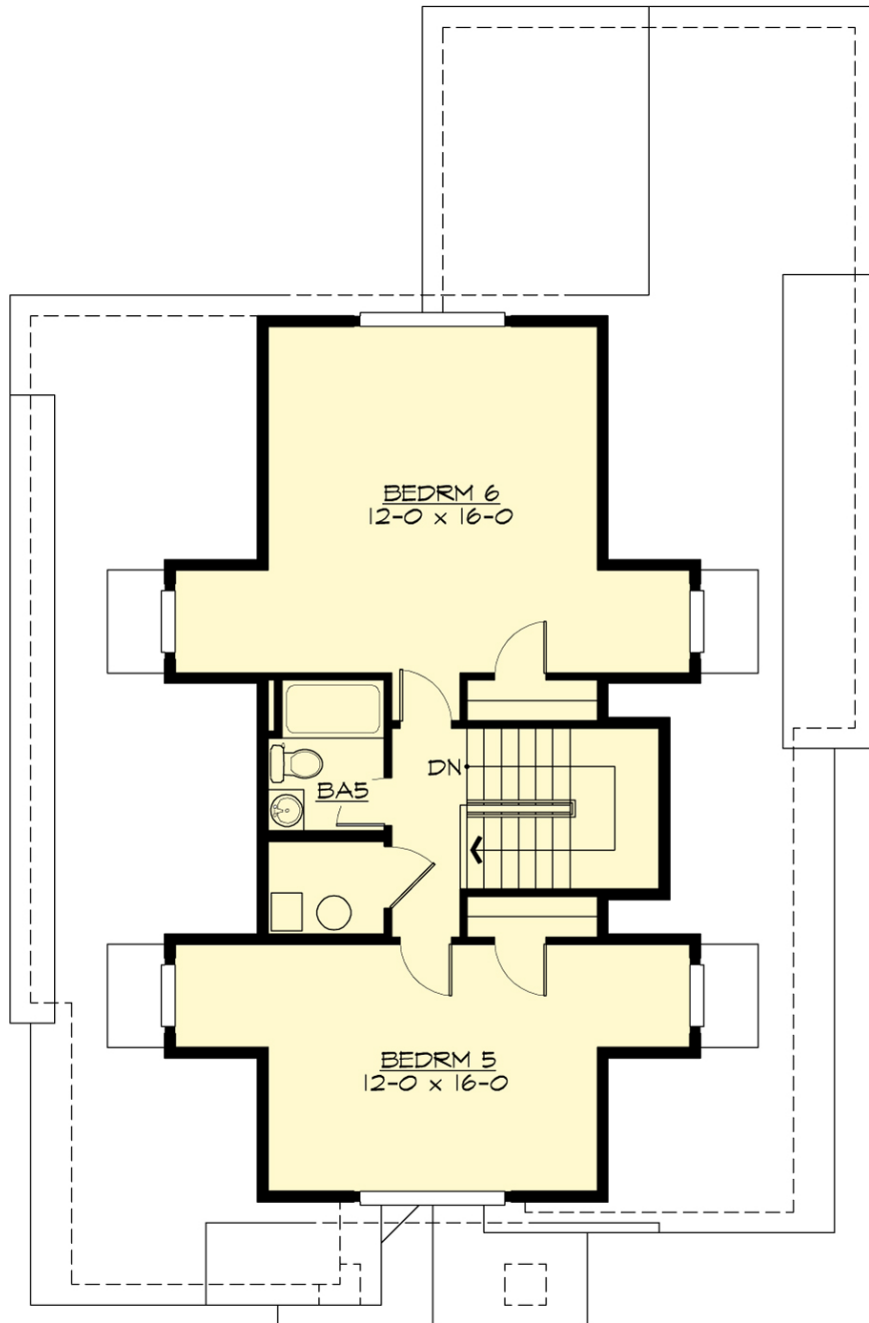

BARRETT - M5258A2RTU-0DB

PLAN DETAILS

Area Summary

Total Area:	5258 Sq. Ft.
Main Floor:	1626 Sq. Ft.
Upper Floor:	1975 Sq. Ft.
3rd Floor:	764 Sq. Ft.
Lower Floor:	893 Sq. Ft.
Garage Floor:	563 Sq. Ft.

General Information

Stories:	3
Width:	40'-0"
Depth:	65'-0"
Height:	31'-10"

Architectural Style

Craftsman
Northwest
Shingle

Number of Rooms

Bedrooms:	7
Full Baths:	7

Garage

Garage Size:	2
Garage Door Location:	Rear
Garage Type:	Under

Roof Pitches

Primary:	7:12
Secondary:	4:12

Wall Heights

Main:	10'-0"
Upper:	9'-0"
Lower:	9'-0"
Third:	8'-0"

Foundation Type

Daylight Basement

Roof Framing

Combination

Floor Load

Live (lbs):	40 PSF
Dead (lbs):	10 PSF

Roof Load

Live (lbs):	25 PSF
Dead (lbs):	15 PSF
Wind:	85 MPH

Design Features

- Bonus Space @ & Lower Floor
- Den/Office
- Front and Rear Porch
- Great Room
- Laundry Room @ & Upper Floor
- Master Bedroom @ Upper Floor Rear
- Craftsman House Plans
- Northwest Floor Plans
- Shingle House Plans
- Narrow Lot House Plans
- View Lot (Rear) Plans