

AVONDALE VALLEY - M3510A3S-0

Total Area: **3510 Sq. Ft.**
Garage Area: **735 Sq. Ft.**
Garage Size: **3**
Stories: **2**
Bedrooms : **4**
Full Baths : **2**
Half Baths : **1**
Width : **50'-0"**
Depth : **75'-0"**
Height : **26'-6"**
Foundation : **Crawl Space**



AVONDALE VALLEY - M3510A3S-0

MAIN FLOOR

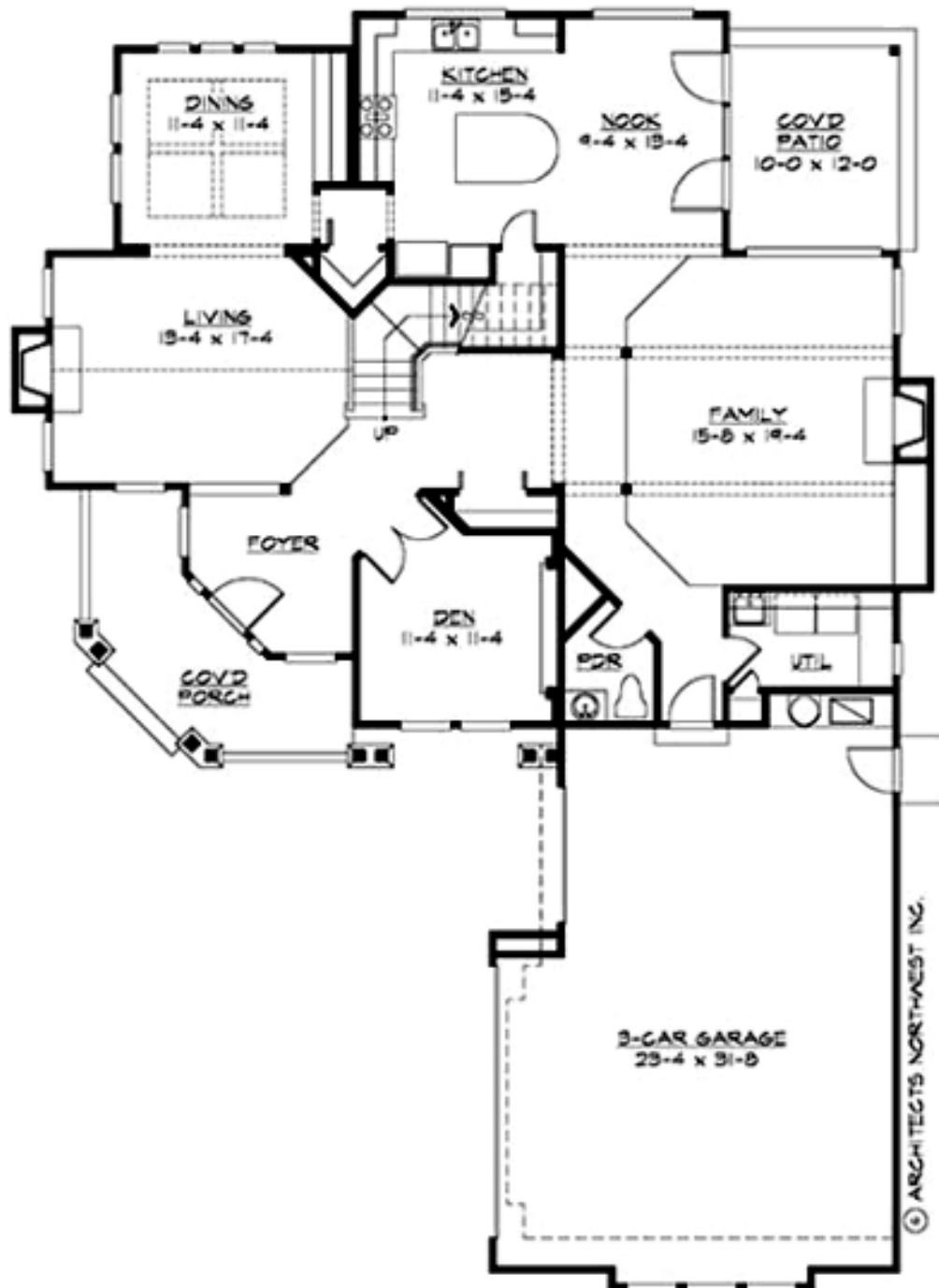

© 2014 Architects Northwest Inc. All Rights Reserved.

AVONDALE VALLEY - M3510A3S-0

UPPER FLOOR

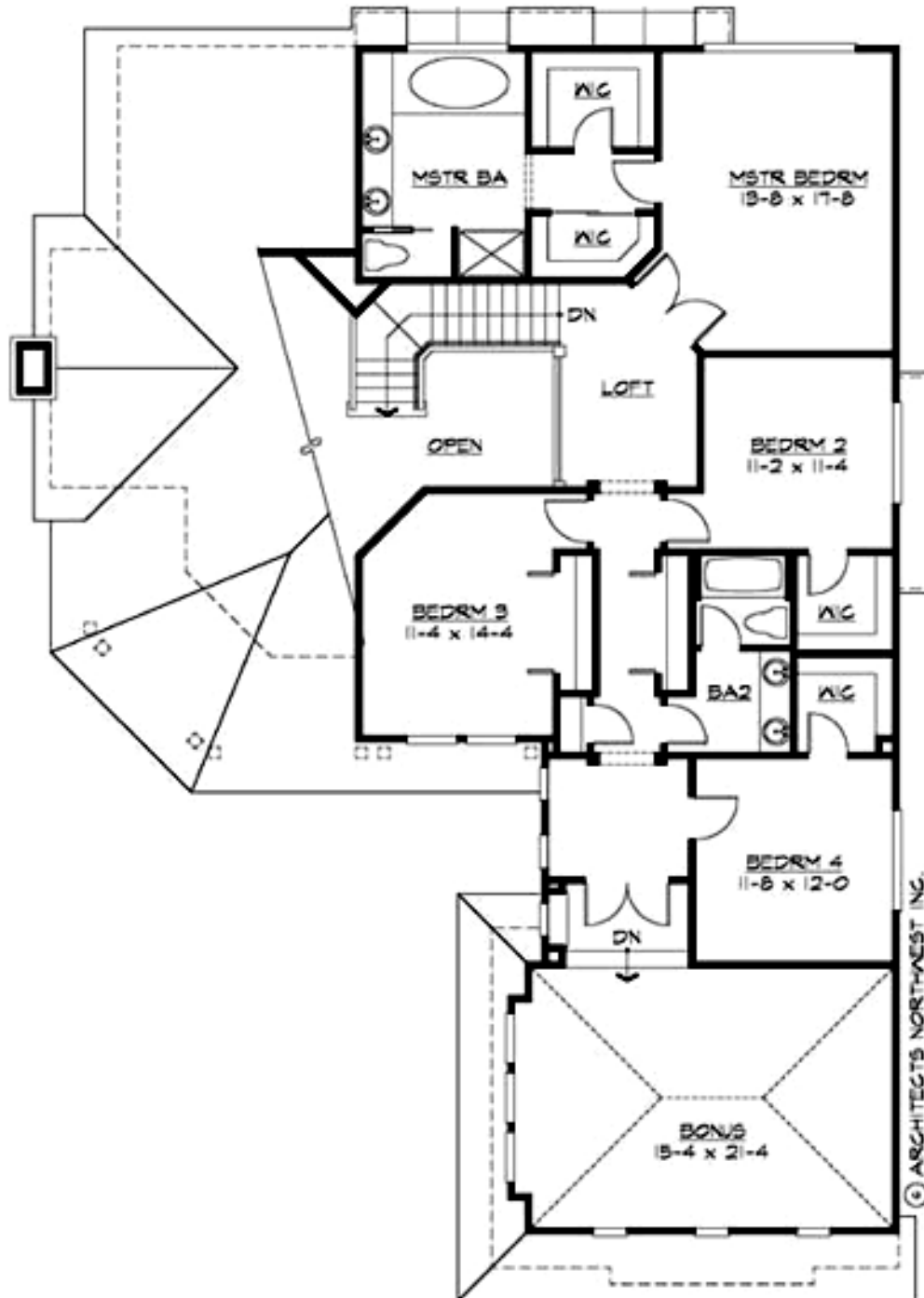

AVONDALE VALLEY - M3510A3S-0

PLAN DETAILS

Area Summary

Total Area:	3510 Sq. Ft.
Main Floor:	1703 Sq. Ft.
Upper Floor:	1801 Sq. Ft.
Garage Floor:	735 Sq. Ft.

General Information

Stories:	2
Width:	50`-0"
Depth:	75`-0"
Height:	26`-6"

Architectural Style

Farmhouse
Northwest
Shingle

Number of Rooms

Bedrooms:	4
Full Baths:	2
Half Baths:	1

Garage

Garage Size:	3
Garage Door Location:	Side

Roof Pitches

Primary:	6:12
----------	------

Wall Heights

Main:	9-0"
Upper:	8-0"

Foundation Type

Crawl Space

Roof Framing

Trusses

Floor Load

Live (lbs):	40 PSF
Dead (lbs):	10 PSF

Roof Load

Live (lbs):	25 PSF
Dead (lbs):	15 PSF
Wind:	85 MPH

Design Features

- Bonus Space @ & Upper Floor
- Den/Office
- Front Porch
- Great Room
- Laundry Room @ Main Floor
- Master Bedroom @ Upper Floor Rear
- Farmhouse Home Plans
- Northwest Floor Plans
- Shingle House Plans
- Narrow Lot House Plans