

ARIEL - M3640B3FT-0

Total Area: **3633 Sq. Ft.**
Garage Area: **608 Sq. Ft.**
Garage Size: **3**
Stories: **2**
Bedrooms : **5**
Full Baths : **3**
Half Baths : **1**
Width : **40'-0"**
Depth : **64'-0"**
Height : **27'-0"**
Foundation : **Crawl Space**



ARIEL - M3640B3FT-0

MAIN FLOOR

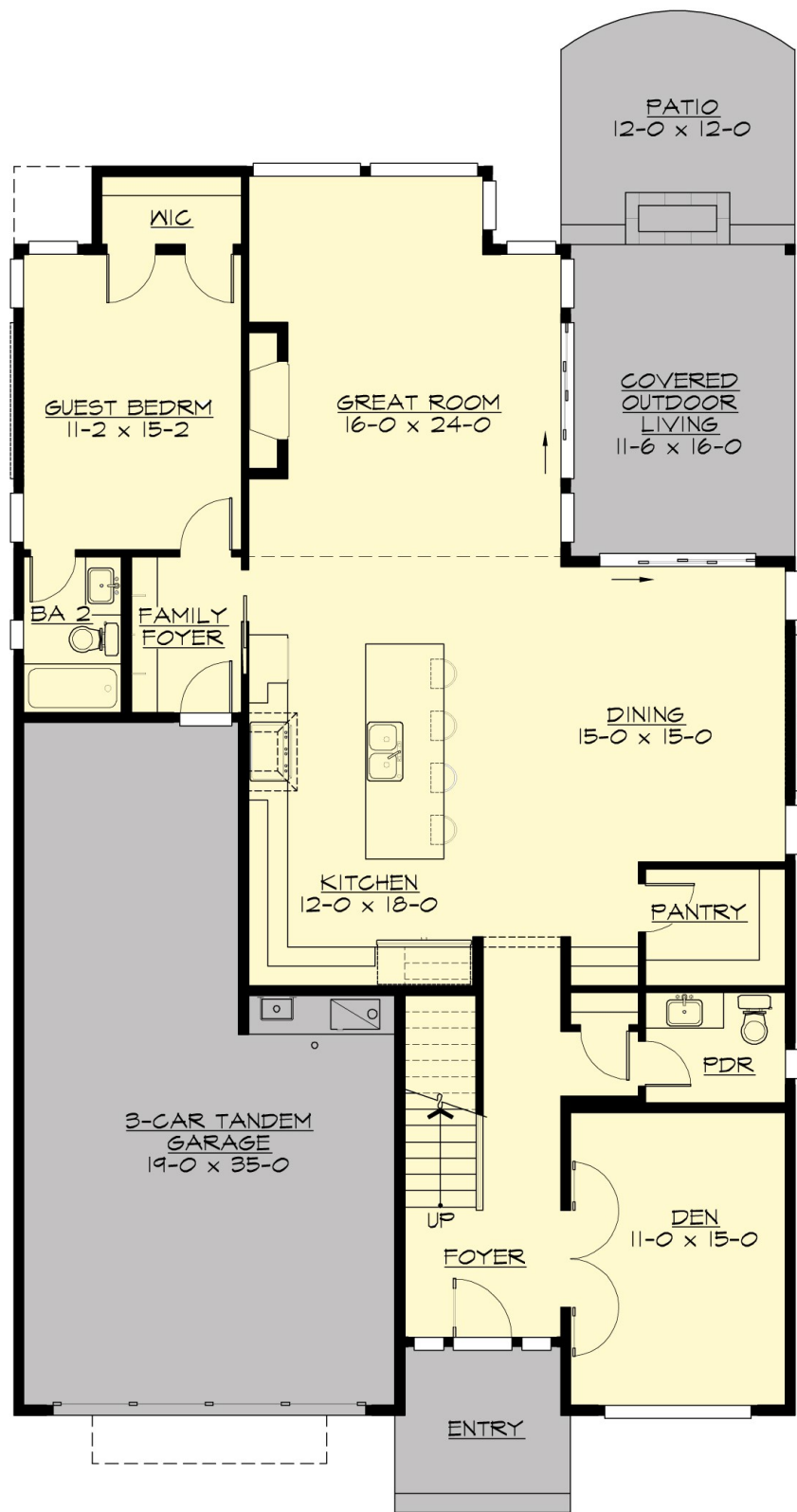

ARIEL - M3640B3FT-0

UPPER FLOOR

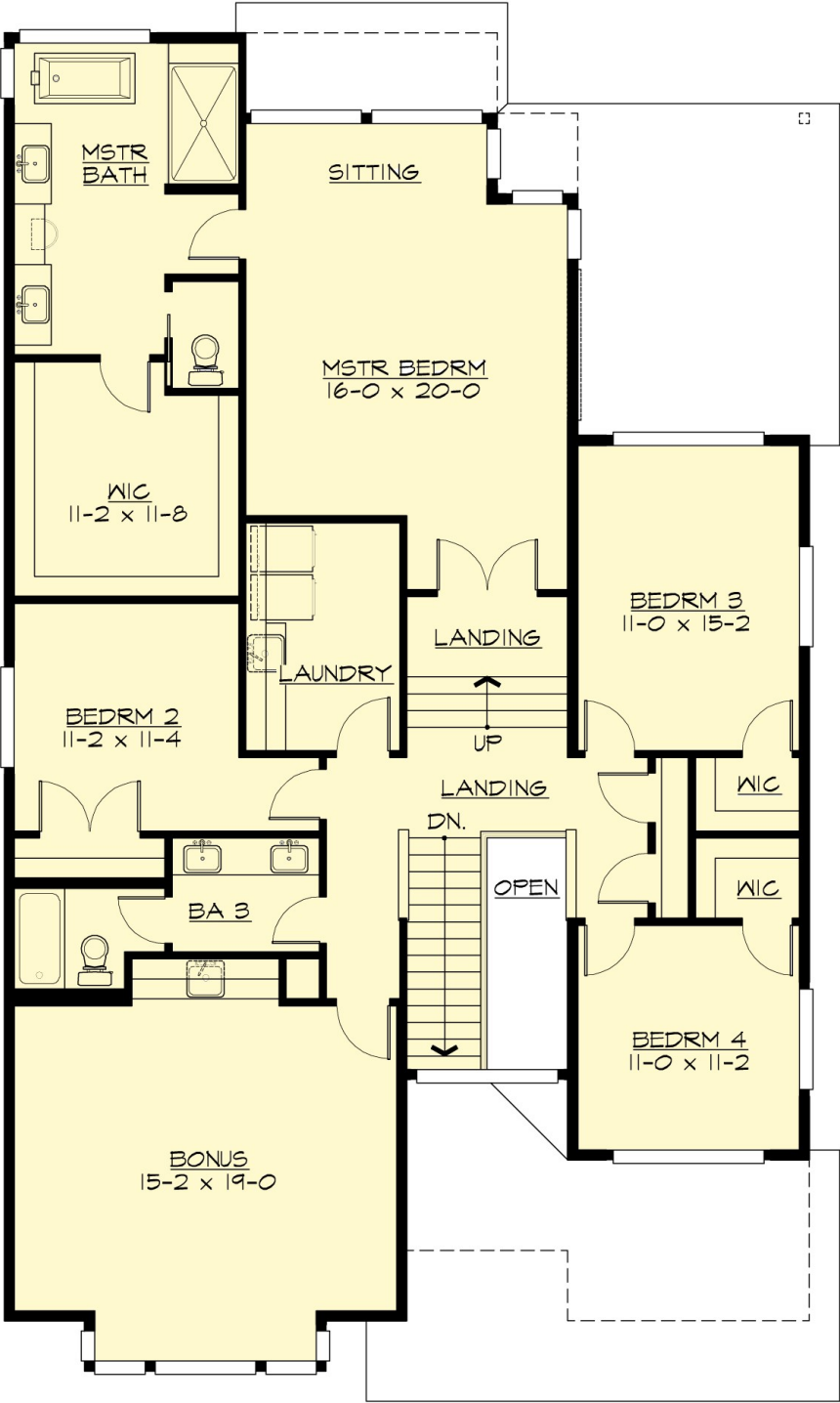

ARIEL - M3640B3FT-0

PLAN DETAILS

Area Summary

Total Area:	3633 Sq. Ft.
Main Floor:	1646 Sq. Ft.
Upper Floor:	1987 Sq. Ft.
Garage Floor:	608 Sq. Ft.

General Information

Stories:	2
Width:	40`-0"
Depth:	64`-0"
Height:	27`-0"

Architectural Style

Contemporary
Modern
Northwest

Number of Rooms

Bedrooms:	5
Full Baths:	3
Half Baths:	1

Garage

Garage Size:	3
Garage Door Location:	Front
Garage Type:	Tandem

Roof Pitches

Primary:	2:12
----------	-------------

Wall Heights

Main:	9-0"
Upper:	8-0"

Foundation Type

Crawl Space

Roof Framing

Trusses

Floor Load

Live (lbs):	40 PSF
Dead (lbs):	10 PSF

Roof Load

Live (lbs):	25 PSF
Dead (lbs):	15 PSF
Wind:	85 MPH

Design Features

- Bonus Space @ & Upper Floor
- Den/Office
- Rear Porch
- Great Room
- Laundry Room @ & Upper Floor
- Master Bedroom @ Upper Floor Rear
- Contemporary Home Plans
- Modern Home Plans
- Northwest Floor Plans
- Narrow Lot House Plans
- View Lot (Rear) Plans